



LOTE Turkish

Graded Assessment 1 COURSEWORK UNIT 3 2008

Table of Grade Distributions: male, female and all students assessed

| GRADE | UG | E | E+ | D | D+ | C | C+ | B | B+ | A | A+ | Total |
|--------------|-----|-----|-----|-------|-------|-------|-------|-------|-------|-------|-------|--------|
| Male n | 0 | 0 | 0 | 0 | 1 | 3 | 28 | 25 | 19 | 23 | 16 | 115 |
| Male % | 0 | 0 | 0 | 0 | 1 | 3 | 24 | 22 | 17 | 20 | 14 | 100 |
| Female n | 0 | 0 | 1 | 0 | 1 | 5 | 14 | 28 | 40 | 34 | 32 | 155 |
| Female % | 0 | 0 | 1 | 0 | 1 | 3 | 9 | 18 | 26 | 22 | 21 | 100 |
| All n | 0 | 0 | 1 | 0 | 2 | 8 | 42 | 53 | 59 | 57 | 48 | 270 |
| All % | 0 | 0 | 0 | 0 | 1 | 3 | 16 | 20 | 22 | 21 | 18 | 100 |
| Cumul n | 0 | 0 | 1 | 1 | 3 | 11 | 53 | 106 | 165 | 222 | 270 | |
| Cumul % | 0 | 0 | 0 | 0 | 1 | 4 | 20 | 39 | 61 | 82 | 100 | |
| Score Ranges | 0-2 | 3-4 | 5-9 | 10-14 | 15-21 | 22-28 | 29-34 | 35-39 | 40-43 | 44-47 | 48-50 | Max 50 |

| Summary Statistics: | |
|------------------------------------|------|
| Mean | 40.6 |
| Std. dev. | 6.9 |
| Median | B+ |
| Not Assessed: | |
| Male n | 0 |
| Male % | 0 |
| Female n | 4 |
| Female % | 3 |
| All n | 4 |
| All % | 1 |
| Total Enrolments inc Not Assessed: | |
| Male n | 115 |
| Female n | 159 |
| All n | 274 |

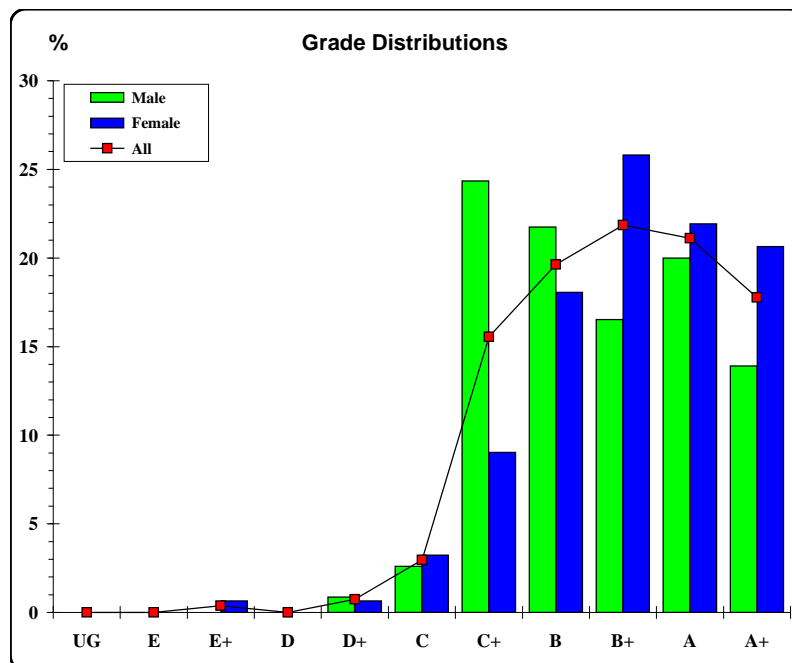

The VCAA provides curriculum and assessment for Prep to Year 12. The VCAA is a statutory body directly responsible to the Minister for Education and serves government and non-government schools.





LOTE Turkish

Graded Assessment 2 COURSEWORK UNIT 4 2008

Table of Grade Distributions: male, female and all students assessed

| GRADE | UG | E | E+ | D | D+ | C | C+ | B | B+ | A | A+ | Total |
|--------------|-----|-----|-----|-------|-------|-------|-------|-------|-------|-------|-------|--------|
| Male n | 0 | 1 | 0 | 1 | 5 | 5 | 19 | 21 | 19 | 32 | 9 | 112 |
| Male % | 0 | 1 | 0 | 1 | 4 | 4 | 17 | 19 | 17 | 29 | 8 | 100 |
| Female n | 0 | 0 | 0 | 0 | 3 | 7 | 11 | 22 | 38 | 41 | 28 | 150 |
| Female % | 0 | 0 | 0 | 0 | 2 | 5 | 7 | 15 | 25 | 27 | 19 | 100 |
| All n | 0 | 1 | 0 | 1 | 8 | 12 | 30 | 43 | 57 | 73 | 37 | 262 |
| All % | 0 | 0 | 0 | 0 | 3 | 5 | 11 | 16 | 22 | 28 | 14 | 100 |
| Cumul n | 0 | 1 | 1 | 2 | 10 | 22 | 52 | 95 | 152 | 225 | 262 | |
| Cumul % | 0 | 0 | 0 | 1 | 4 | 8 | 20 | 36 | 58 | 86 | 100 | |
| Score Ranges | 0-2 | 3-4 | 5-9 | 10-14 | 15-24 | 25-28 | 29-32 | 33-37 | 38-42 | 43-47 | 48-50 | Max 50 |

| Summary Statistics: | |
|------------------------------------|------|
| Mean | 39.6 |
| Std. dev. | 7.9 |
| Median | B+ |
| Not Assessed: | |
| Male n | 3 |
| Male % | 3 |
| Female n | 9 |
| Female % | 6 |
| All n | 12 |
| All % | 4 |
| Total Enrolments inc Not Assessed: | |
| Male n | 115 |
| Female n | 159 |
| All n | 274 |

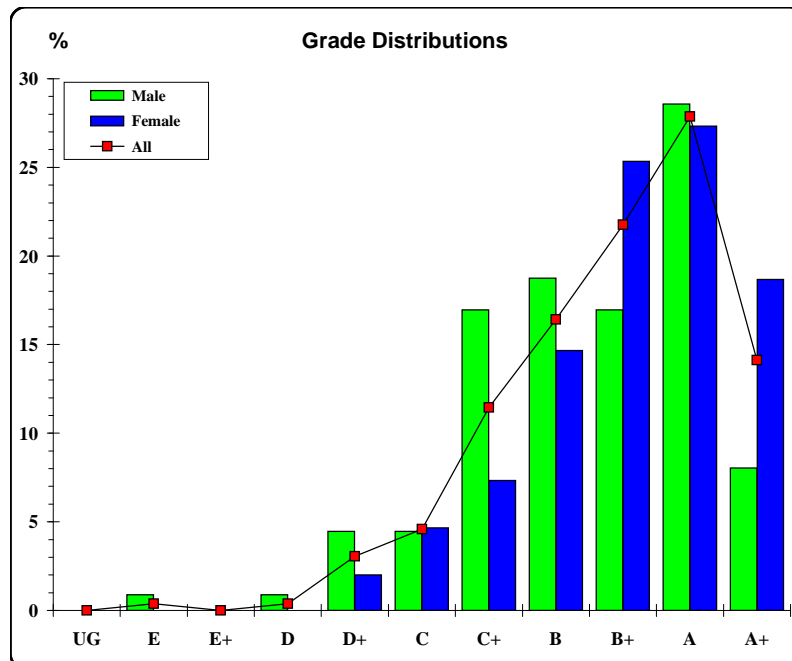

The VCAA provides curriculum and assessment for Prep to Year 12. The VCAA is a statutory body directly responsible to the Minister for Education and serves government and non-government schools.





LOTE Turkish

Graded Assessment 3 ORAL AND WRITTEN EXAMINATION 2008

Table of Grade Distributions: male, female and all students assessed

| GRADE | UG | E | E+ | D | D+ | C | C+ | B | B+ | A | A+ | Total |
|--------------|------|-------|-------|---------|---------|---------|---------|---------|---------|---------|---------|---------|
| Male n | 0 | 0 | 0 | 1 | 3 | 15 | 18 | 29 | 21 | 15 | 8 | 110 |
| Male % | 0 | 0 | 0 | 1 | 3 | 14 | 16 | 26 | 19 | 14 | 7 | 100 |
| Female n | 0 | 0 | 0 | 1 | 2 | 11 | 22 | 25 | 39 | 31 | 19 | 150 |
| Female % | 0 | 0 | 0 | 1 | 1 | 7 | 15 | 17 | 26 | 21 | 13 | 100 |
| All n | 0 | 0 | 0 | 2 | 5 | 26 | 40 | 54 | 60 | 46 | 27 | 260 |
| All % | 0 | 0 | 0 | 1 | 2 | 10 | 15 | 21 | 23 | 18 | 10 | 100 |
| Cumul n | 0 | 0 | 0 | 2 | 7 | 33 | 73 | 127 | 187 | 233 | 260 | |
| Cumul % | 0 | 0 | 0 | 1 | 3 | 13 | 28 | 49 | 72 | 90 | 100 | |
| Score Ranges | 0-19 | 20-49 | 50-99 | 100-149 | 150-199 | 200-244 | 245-271 | 272-301 | 302-326 | 327-346 | 347-400 | Max 400 |

| Summary Statistics: | |
|------------------------------------|-------|
| Mean | 295.5 |
| Std. dev. | 45.3 |
| Median | B+ |
| Not Assessed: | |
| Male n | 5 |
| Male % | 4 |
| Female n | 9 |
| Female % | 6 |
| All n | 14 |
| All % | 5 |
| Total Enrolments inc Not Assessed: | |
| Male n | 115 |
| Female n | 159 |
| All n | 274 |

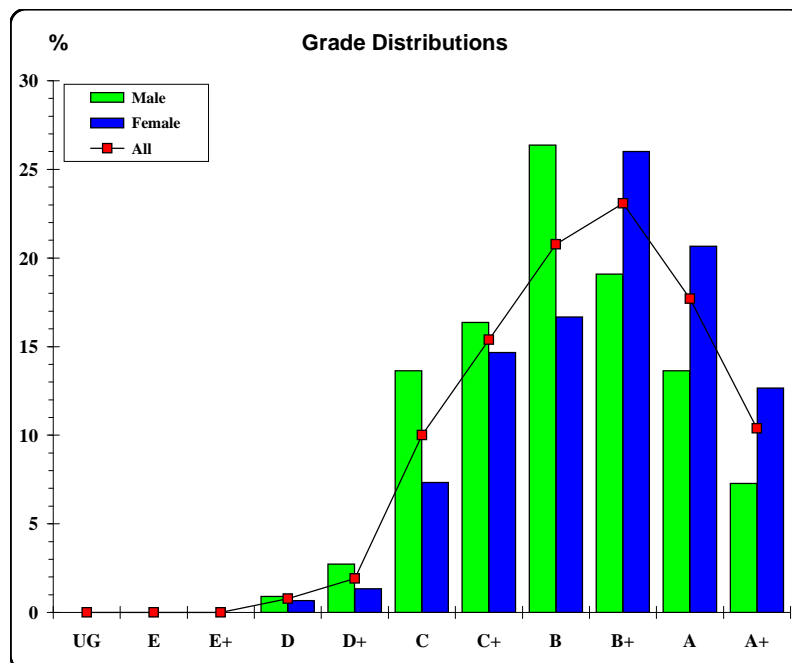

The VCAA provides curriculum and assessment for Prep to Year 12. The VCAA is a statutory body directly responsible to the Minister for Education and serves government and non-government schools.

