



# Renaissance Italy

## Graded Assessment 1 COURSEWORK UNIT 3 2008

Table of Grade Distributions: male, female and all students assessed

| GRADE        | UG  | E    | E+    | D     | D+    | C     | C+    | B     | B+    | A     | A+     | Total   |
|--------------|-----|------|-------|-------|-------|-------|-------|-------|-------|-------|--------|---------|
| Male n       | 0   | 2    | 2     | 3     | 11    | 9     | 13    | 16    | 15    | 19    | 20     | 110     |
| Male %       | 0   | 2    | 2     | 3     | 10    | 8     | 12    | 15    | 14    | 17    | 18     | 100     |
| Female n     | 3   | 1    | 1     | 6     | 3     | 19    | 23    | 31    | 57    | 68    | 50     | 262     |
| Female %     | 1   | 0    | 0     | 2     | 1     | 7     | 9     | 12    | 22    | 26    | 19     | 100     |
| All n        | 3   | 3    | 3     | 9     | 14    | 28    | 36    | 47    | 72    | 87    | 70     | 372     |
| All %        | 1   | 1    | 1     | 2     | 4     | 8     | 10    | 13    | 19    | 23    | 19     | 100     |
| Cumul n      | 3   | 6    | 9     | 18    | 32    | 60    | 96    | 143   | 215   | 302   | 372    |         |
| Cumul %      | 1   | 2    | 2     | 5     | 9     | 16    | 26    | 38    | 58    | 81    | 100    |         |
| Score Ranges | 0-8 | 9-13 | 14-33 | 34-43 | 44-49 | 50-55 | 56-61 | 62-70 | 71-80 | 81-92 | 93-100 | Max 100 |

| Summary Statistics:                |      |
|------------------------------------|------|
| Mean                               | 74.0 |
| Std. dev.                          | 18.9 |
| Median                             | B+   |
| Not Assessed:                      |      |
| Male n                             | 7    |
| Male %                             | 6    |
| Female n                           | 3    |
| Female %                           | 1    |
| All n                              | 10   |
| All %                              | 3    |
| Total Enrolments inc Not Assessed: |      |
| Male n                             | 117  |
| Female n                           | 265  |
| All n                              | 382  |

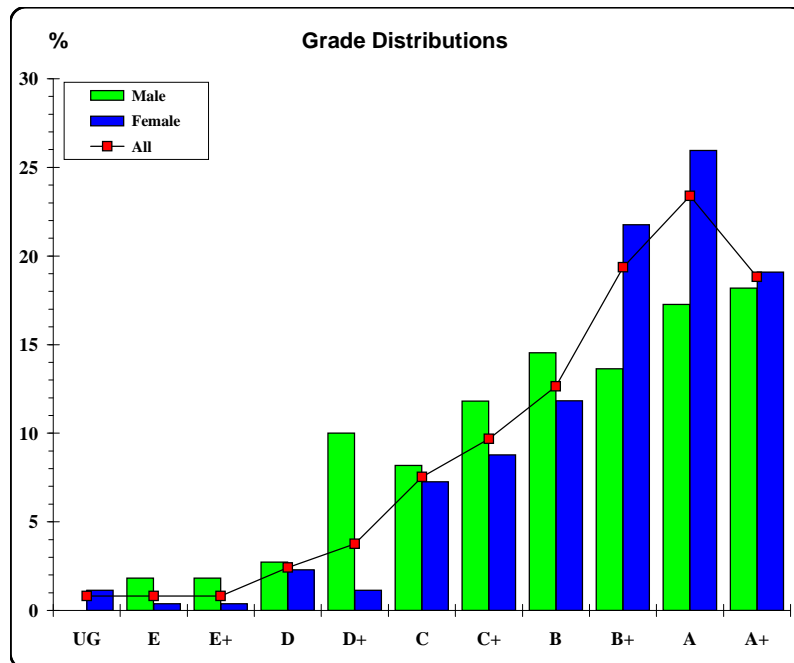

The VCAA provides curriculum and assessment for Prep to Year 12. The VCAA is a statutory body directly responsible to the Minister for Education and serves government and non-government schools.





# Renaissance Italy

## Graded Assessment 2 COURSEWORK UNIT 4 2008

Table of Grade Distributions: male, female and all students assessed

| GRADE        | UG   | E     | E+    | D     | D+    | C     | C+    | B     | B+    | A     | A+     | Total   |
|--------------|------|-------|-------|-------|-------|-------|-------|-------|-------|-------|--------|---------|
| Male n       | 0    | 0     | 0     | 0     | 0     | 15    | 15    | 22    | 10    | 22    | 17     | 101     |
| Male %       | 0    | 0     | 0     | 0     | 0     | 15    | 15    | 22    | 10    | 22    | 17     | 100     |
| Female n     | 0    | 0     | 0     | 2     | 2     | 9     | 23    | 41    | 66    | 65    | 46     | 254     |
| Female %     | 0    | 0     | 0     | 1     | 1     | 4     | 9     | 16    | 26    | 26    | 18     | 100     |
| All n        | 0    | 0     | 0     | 2     | 2     | 24    | 38    | 63    | 76    | 87    | 63     | 355     |
| All %        | 0    | 0     | 0     | 1     | 1     | 7     | 11    | 18    | 21    | 25    | 18     | 100     |
| Cumul n      | 0    | 0     | 0     | 2     | 4     | 28    | 66    | 129   | 205   | 292   | 355    |         |
| Cumul %      | 0    | 0     | 0     | 1     | 1     | 8     | 19    | 36    | 58    | 82    | 100    |         |
| Score Ranges | 0-24 | 25-29 | 30-34 | 35-39 | 40-47 | 48-55 | 56-62 | 63-73 | 74-82 | 83-94 | 95-100 | Max 100 |

| Summary Statistics:                |      |
|------------------------------------|------|
| Mean                               | 78.2 |
| Std. dev.                          | 15.1 |
| Median                             | B+   |
| Not Assessed:                      |      |
| Male n                             | 16   |
| Male %                             | 14   |
| Female n                           | 11   |
| Female %                           | 4    |
| All n                              | 27   |
| All %                              | 7    |
| Total Enrolments inc Not Assessed: |      |
| Male n                             | 117  |
| Female n                           | 265  |
| All n                              | 382  |

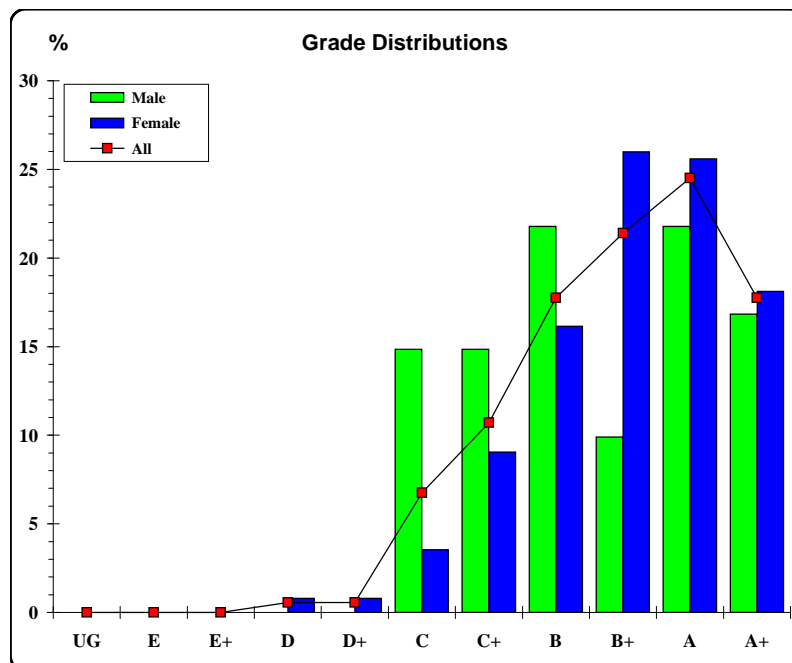

The VCAA provides curriculum and assessment for Prep to Year 12. The VCAA is a statutory body directly responsible to the Minister for Education and serves government and non-government schools.





## Renaissance Italy

### Graded Assessment 3 WRITTEN EXAMINATION 2008

Table of Grade Distributions: male, female and all students assessed

| GRADE        | UG  | E    | E+    | D     | D+    | C     | C+    | B     | B+     | A       | A+      | Total   |
|--------------|-----|------|-------|-------|-------|-------|-------|-------|--------|---------|---------|---------|
| Male n       | 0   | 1    | 1     | 4     | 7     | 7     | 15    | 15    | 11     | 24      | 15      | 100     |
| Male %       | 0   | 1    | 1     | 4     | 7     | 7     | 15    | 15    | 11     | 24      | 15      | 100     |
| Female n     | 0   | 0    | 2     | 3     | 4     | 15    | 27    | 47    | 67     | 49      | 40      | 254     |
| Female %     | 0   | 0    | 1     | 1     | 2     | 6     | 11    | 19    | 26     | 19      | 16      | 100     |
| All n        | 0   | 1    | 3     | 7     | 11    | 22    | 42    | 62    | 78     | 73      | 55      | 354     |
| All %        | 0   | 0    | 1     | 2     | 3     | 6     | 12    | 18    | 22     | 21      | 16      | 100     |
| Cumul n      | 0   | 1    | 4     | 11    | 22    | 44    | 86    | 148   | 226    | 299     | 354     |         |
| Cumul %      | 0   | 0    | 1     | 3     | 6     | 12    | 24    | 42    | 64     | 84      | 100     |         |
| Score Ranges | 0-7 | 8-15 | 16-31 | 32-39 | 40-46 | 47-55 | 56-71 | 72-94 | 95-114 | 115-134 | 135-160 | Max 160 |

| Summary Statistics:                |      |
|------------------------------------|------|
| Mean                               | 98.7 |
| Std. dev.                          | 32.2 |
| Median                             | B+   |
| Not Assessed:                      |      |
| Male n                             | 17   |
| Male %                             | 15   |
| Female n                           | 11   |
| Female %                           | 4    |
| All n                              | 28   |
| All %                              | 7    |
| Total Enrolments inc Not Assessed: |      |
| Male n                             | 117  |
| Female n                           | 265  |
| All n                              | 382  |

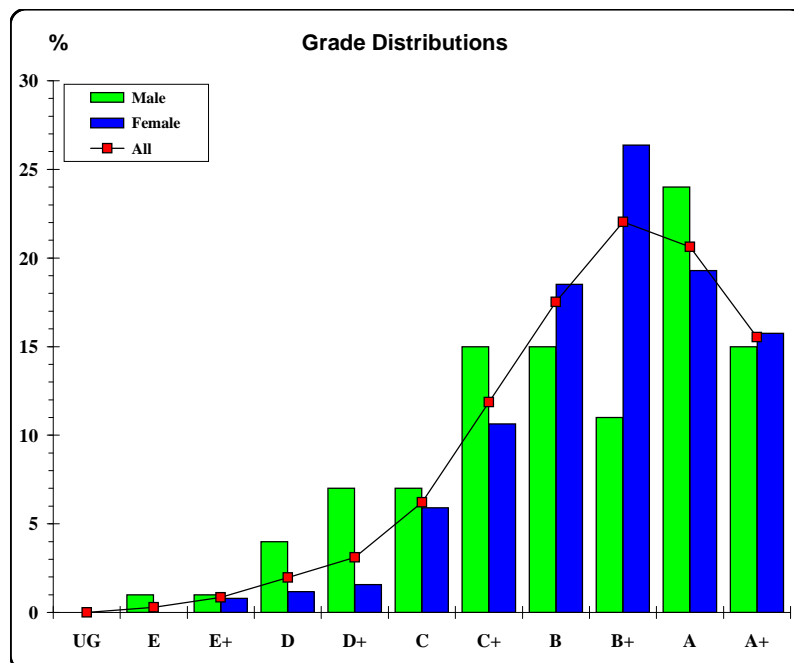

The VCAA provides curriculum and assessment for Prep to Year 12. The VCAA is a statutory body directly responsible to the Minister for Education and serves government and non-government schools.

