



Visual Communication and Design

Graded Assessment 1 COURSEWORK UNIT 3 2008

Table of Grade Distributions: male, female and all students assessed

| GRADE | UG | E | E+ | D | D+ | C | C+ | B | B+ | A | A+ | Total |
|--------------|-----|-------|-------|-------|-------|-------|-------|-------|-------|-------|--------|---------|
| Male n | 34 | 47 | 67 | 110 | 246 | 336 | 424 | 525 | 458 | 557 | 415 | 3219 |
| Male % | 1 | 1 | 2 | 3 | 8 | 10 | 13 | 16 | 14 | 17 | 13 | 100 |
| Female n | 16 | 22 | 28 | 55 | 156 | 196 | 303 | 426 | 527 | 729 | 730 | 3188 |
| Female % | 1 | 1 | 1 | 2 | 5 | 6 | 10 | 13 | 17 | 23 | 23 | 100 |
| All n | 50 | 69 | 95 | 165 | 402 | 532 | 727 | 951 | 985 | 1286 | 1145 | 6407 |
| All % | 1 | 1 | 1 | 3 | 6 | 8 | 11 | 15 | 15 | 20 | 18 | 100 |
| Cumul n | 50 | 119 | 214 | 379 | 781 | 1313 | 2040 | 2991 | 3976 | 5262 | 6407 | |
| Cumul % | 1 | 2 | 3 | 6 | 12 | 20 | 32 | 47 | 62 | 82 | 100 | |
| Score Ranges | 0-9 | 10-18 | 19-27 | 28-36 | 37-46 | 47-54 | 55-62 | 63-70 | 71-78 | 79-89 | 90-100 | Max 100 |

| Summary Statistics: | |
|------------------------------------|------|
| Mean | 70.1 |
| Std. dev. | 20.0 |
| Median | B+ |
| Not Assessed: | |
| Male n | 127 |
| Male % | 4 |
| Female n | 90 |
| Female % | 3 |
| All n | 217 |
| All % | 3 |
| Total Enrolments inc Not Assessed: | |
| Male n | 3346 |
| Female n | 3278 |
| All n | 6624 |

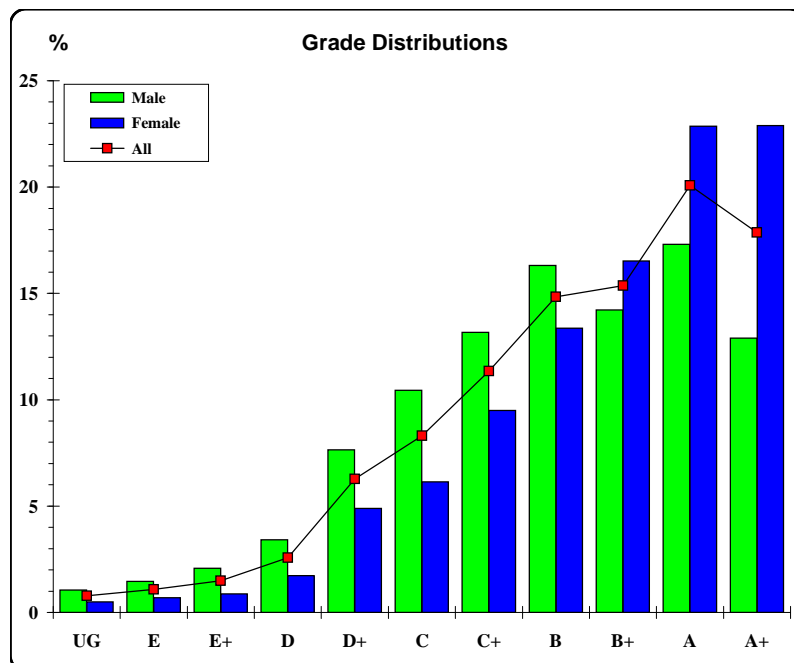

The VCAA provides curriculum and assessment for Prep to Year 12. The VCAA is a statutory body directly responsible to the Minister for Education and serves government and non-government schools.





Visual Communication and Design

Graded Assessment 2 SCHOOL-ASSESSED TASK 2008

Table of Grade Distributions: male, female and all students assessed

| GRADE | UG | E | E+ | D | D+ | C | C+ | B | B+ | A | A+ | Total |
|--------------|-----|-----|-------|-------|-------|-------|-------|-------|-------|-------|-------|--------|
| Male n | 35 | 74 | 119 | 178 | 244 | 312 | 359 | 356 | 342 | 422 | 547 | 2988 |
| Male % | 1 | 2 | 4 | 6 | 8 | 10 | 12 | 12 | 11 | 14 | 18 | 100 |
| Female n | 11 | 40 | 58 | 71 | 167 | 227 | 307 | 339 | 396 | 500 | 926 | 3042 |
| Female % | 0 | 1 | 2 | 2 | 5 | 7 | 10 | 11 | 13 | 16 | 30 | 100 |
| All n | 46 | 114 | 177 | 249 | 411 | 539 | 666 | 695 | 738 | 922 | 1473 | 6030 |
| All % | 1 | 2 | 3 | 4 | 7 | 9 | 11 | 12 | 12 | 15 | 24 | 100 |
| Cumul n | 46 | 160 | 337 | 586 | 997 | 1536 | 2202 | 2897 | 3635 | 4557 | 6030 | |
| Cumul % | 1 | 3 | 6 | 10 | 17 | 25 | 37 | 48 | 60 | 76 | 100 | |
| Score Ranges | 0-6 | 7-9 | 10-12 | 13-15 | 16-18 | 19-21 | 22-24 | 25-27 | 28-30 | 31-34 | 35-40 | Max 40 |

| Summary Statistics: | |
|------------------------------------|------|
| Mean | 27.3 |
| Std. dev. | 8.5 |
| Median | B+ |
| Not Assessed: | |
| Male n | 358 |
| Male % | 11 |
| Female n | 236 |
| Female % | 7 |
| All n | 594 |
| All % | 9 |
| Total Enrolments inc Not Assessed: | |
| Male n | 3346 |
| Female n | 3278 |
| All n | 6624 |

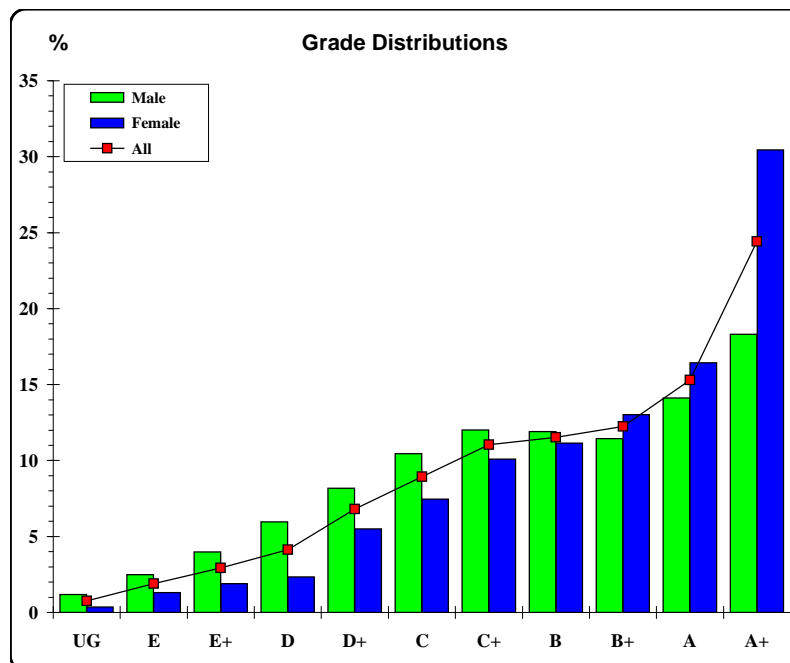

The VCAA provides curriculum and assessment for Prep to Year 12. The VCAA is a statutory body directly responsible to the Minister for Education and serves government and non-government schools.





Visual Communication and Design

Graded Assessment 3 WRITTEN EXAMINATION 2008

Table of Grade Distributions: male, female and all students assessed

| GRADE | UG | E | E+ | D | D+ | C | C+ | B | B+ | A | A+ | Total |
|--------------|------|-------|-------|-------|-------|--------|---------|---------|---------|---------|---------|---------|
| Male n | 4 | 35 | 104 | 191 | 438 | 517 | 549 | 443 | 320 | 215 | 144 | 2960 |
| Male % | 0 | 1 | 4 | 6 | 15 | 17 | 19 | 15 | 11 | 7 | 5 | 100 |
| Female n | 7 | 19 | 78 | 169 | 321 | 495 | 552 | 434 | 386 | 308 | 240 | 3009 |
| Female % | 0 | 1 | 3 | 6 | 11 | 16 | 18 | 14 | 13 | 10 | 8 | 100 |
| All n | 11 | 54 | 182 | 360 | 759 | 1012 | 1101 | 877 | 706 | 523 | 384 | 5969 |
| All % | 0 | 1 | 3 | 6 | 13 | 17 | 18 | 15 | 12 | 9 | 6 | 100 |
| Cumul n | 11 | 65 | 247 | 607 | 1366 | 2378 | 3479 | 4356 | 5062 | 5585 | 5969 | |
| Cumul % | 0 | 1 | 4 | 10 | 23 | 40 | 58 | 73 | 85 | 94 | 100 | |
| Score Ranges | 0-17 | 18-37 | 38-54 | 55-70 | 71-86 | 87-101 | 102-115 | 116-127 | 128-137 | 138-147 | 148-186 | Max 186 |

| Summary Statistics: | |
|------------------------------------|-------|
| Mean | 107.6 |
| Std. dev. | 28.1 |
| Median | C+ |
| Not Assessed: | |
| Male n | 386 |
| Male % | 12 |
| Female n | 269 |
| Female % | 8 |
| All n | 655 |
| All % | 10 |
| Total Enrolments inc Not Assessed: | |
| Male n | 3346 |
| Female n | 3278 |
| All n | 6624 |

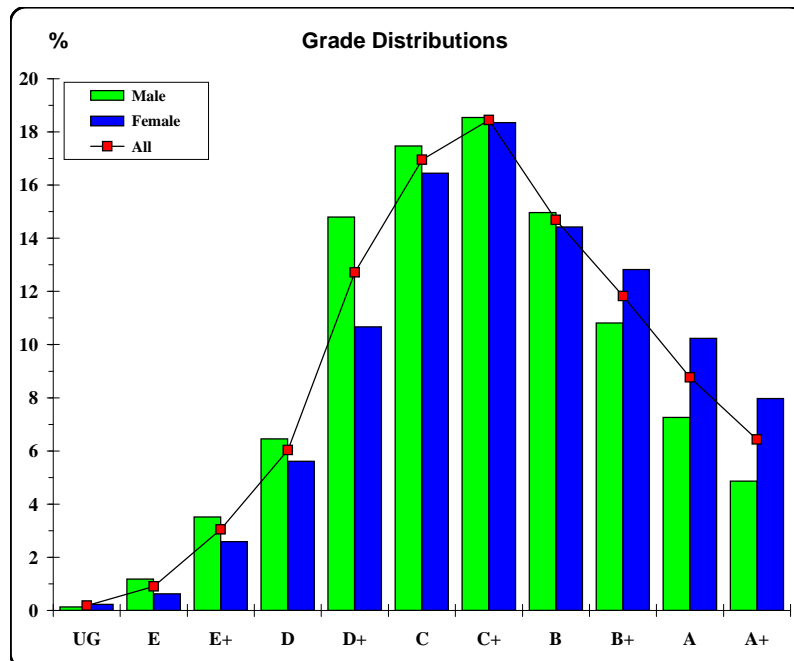

The VCAA provides curriculum and assessment for Prep to Year 12. The VCAA is a statutory body directly responsible to the Minister for Education and serves government and non-government schools.

