



Music Industry (Technical Production)

Graded Assessment 1 COURSEWORK 2008

Table of Grade Distributions: male, female and all students assessed

GRADE	UG	E	E+	D	D+	C	C+	B	B+	A	A+	Total
Male n	0	1	6	8	14	27	39	35	54	53	46	283
Male %	0	0	2	3	5	10	14	12	19	19	16	100
Female n	0	0	1	0	6	11	6	16	7	6	3	56
Female %	0	0	2	0	11	20	11	29	13	11	5	100
All n	0	1	7	8	20	38	45	51	61	59	49	339
All %	0	0	2	2	6	11	13	15	18	17	14	100
Cumul n	0	1	8	16	36	74	119	170	231	290	339	
Cumul %	0	0	2	5	11	22	35	50	68	86	100	
Score Ranges	0-10	11-14	15-23	24-29	30-35	36-40	41-47	48-54	55-61	62-71	72-75	Max 75

Summary Statistics:	
Mean	53.5
Std. dev.	14.1
Median	B
Not Assessed:	
Male n	87
Male %	24
Female n	21
Female %	27
All n	108
All %	24
Total Enrolments inc Not Assessed:	
Male n	370
Female n	77
All n	447

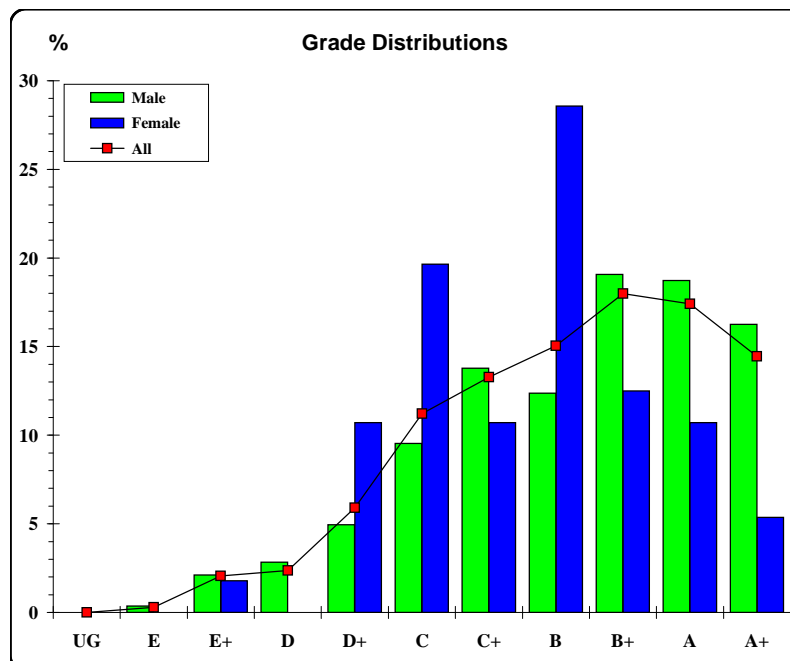

The VCAA provides curriculum and assessment for Prep to Year 12. The VCAA is a statutory body directly responsible to the Minister for Education and serves government and non-government schools.





Music Industry (Technical Production)

Graded Assessment 2 AURAL AND WRITTEN EXAMINATION 2008

Table of Grade Distributions: male, female and all students assessed

GRADE	UG	E	E+	D	D+	C	C+	B	B+	A	A+	Total
Male n	0	3	15	18	28	37	41	44	40	30	23	279
Male %	0	1	5	6	10	13	15	16	14	11	8	100
Female n	0	4	3	7	8	9	9	3	5	4	1	53
Female %	0	8	6	13	15	17	17	6	9	8	2	100
All n	0	7	18	25	36	46	50	47	45	34	24	332
All %	0	2	5	8	11	14	15	14	14	10	7	100
Cumul n	0	7	25	50	86	132	182	229	274	308	332	
Cumul %	0	2	8	15	26	40	55	69	83	93	100	
Score Ranges	0-19	20-42	43-54	55-64	65-75	76-92	93-108	109-123	124-140	141-159	160-200	Max 200

Summary Statistics:	
Mean	104.1
Std. dev.	35.4
Median	C+
Not Assessed:	
Male n	91
Male %	25
Female n	24
Female %	31
All n	115
All %	26
Total Enrolments inc Not Assessed:	
Male n	370
Female n	77
All n	447

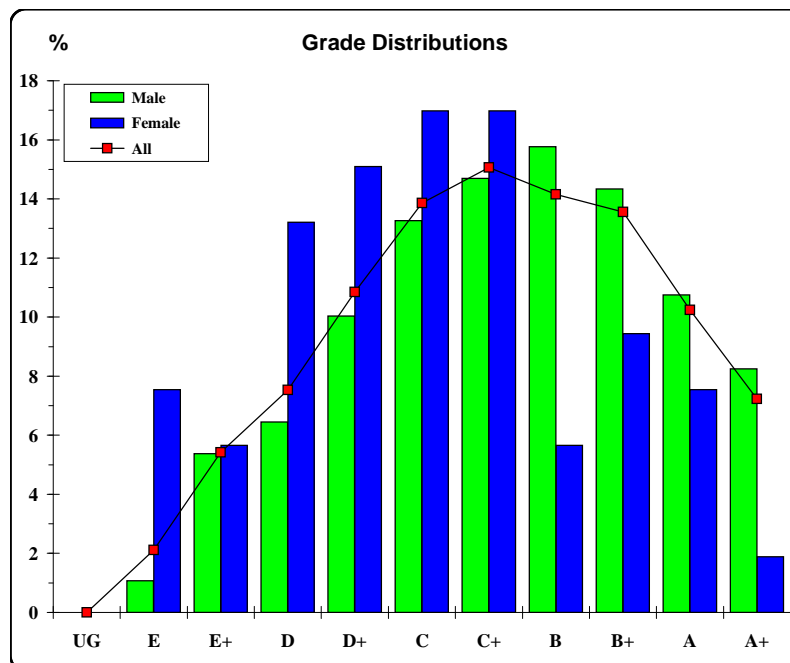

The VCAA provides curriculum and assessment for Prep to Year 12. The VCAA is a statutory body directly responsible to the Minister for Education and serves government and non-government schools.

