



Biology

Graded Assessment 1 WRITTEN EXAMINATION 1 2009

Table of Grade Distributions: male, female and all students assessed

GRADE	UG	E	E+	D	D+	C	C+	B	B+	A	A+	Total
Male n	0	85	167	268	412	473	603	479	431	423	388	3729
Male %	0	2	4	7	11	13	16	13	12	11	10	100
Female n	0	139	416	550	770	900	1057	960	849	713	588	6942
Female %	0	2	6	8	11	13	15	14	12	10	8	100
All n	0	224	583	818	1182	1373	1660	1439	1280	1136	976	10671
All %	0	2	5	8	11	13	16	13	12	11	9	100
Cumul n	0	224	807	1625	2807	4180	5840	7279	8559	9695	10671	
Cumul %	0	2	8	15	26	39	55	68	80	91	100	
Score Ranges	0-7	8-27	28-38	39-48	49-60	61-72	73-86	87-97	98-108	109-119	120-150	Max 150

Summary Statistics:	
Mean	81.1
Std. dev.	28.3
Median	C+
Not Assessed:	
Male n	91
Male %	2
Female n	144
Female %	2
All n	235
All %	2
Total Enrolments inc Not Assessed:	
Male n	3820
Female n	7086
All n	10906

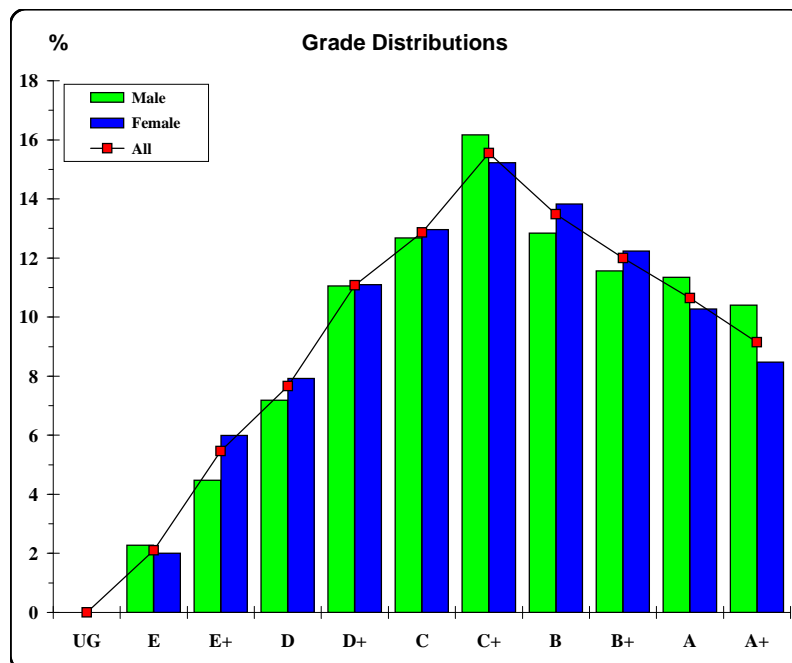

The VCAA provides curriculum and assessment for Prep to Year 12. The VCAA is a statutory body directly responsible to the Minister for Education and serves government and non-government schools.





Biology

Graded Assessment 2 COURSEWORK UNIT 3/4 2009

Table of Grade Distributions: male, female and all students assessed

GRADE	UG	E	E+	D	D+	C	C+	B	B+	A	A+	Total
Male n	3	5	25	34	91	473	586	599	634	656	670	3776
Male %	0	0	1	1	2	13	16	16	17	17	18	100
Female n	8	9	39	58	154	838	1002	1056	1250	1401	1202	7017
Female %	0	0	1	1	2	12	14	15	18	20	17	100
All n	11	14	64	92	245	1311	1588	1655	1884	2057	1872	10793
All %	0	0	1	1	2	12	15	15	17	19	17	100
Cumul n	11	25	89	181	426	1737	3325	4980	6864	8921	10793	
Cumul %	0	0	1	2	4	16	31	46	64	83	100	
Score Ranges	0-9	10-19	20-39	40-59	60-94	95-119	120-134	135-147	148-162	163-179	180-200	Max 200

Summary Statistics:	
Mean	148.6
Std. dev.	31.4
Median	B+
Not Assessed:	
Male n	44
Male %	1
Female n	69
Female %	1
All n	113
All %	1
Total Enrolments inc Not Assessed:	
Male n	3820
Female n	7086
All n	10906

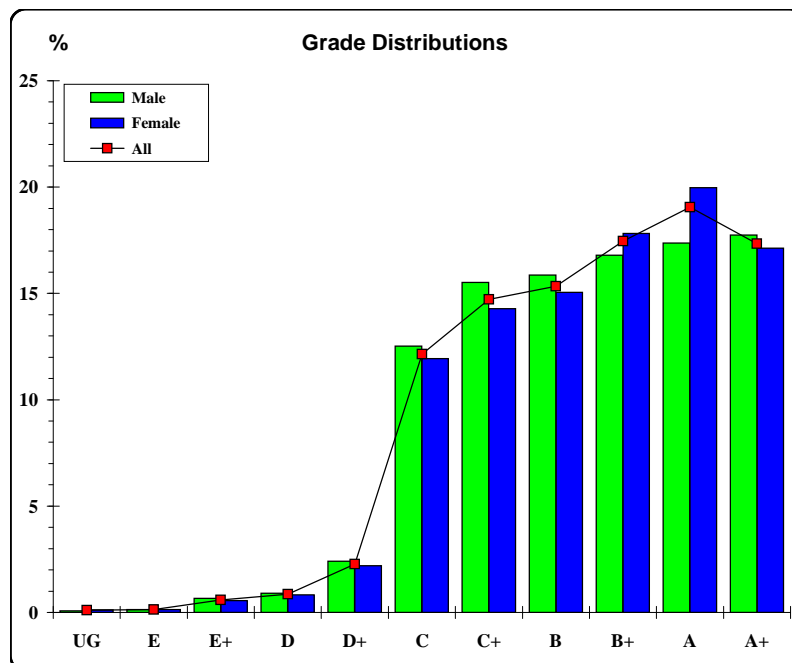

The VCAA provides curriculum and assessment for Prep to Year 12. The VCAA is a statutory body directly responsible to the Minister for Education and serves government and non-government schools.





Biology

Graded Assessment 3 WRITTEN EXAMINATION 2 2009

Table of Grade Distributions: male, female and all students assessed

GRADE	UG	E	E+	D	D+	C	C+	B	B+	A	A+	Total
Male n	1	102	202	262	389	449	529	537	402	419	365	3657
Male %	0	3	6	7	11	12	14	15	11	11	10	100
Female n	3	216	439	563	736	864	980	917	817	690	585	6810
Female %	0	3	6	8	11	13	14	13	12	10	9	100
All n	4	318	641	825	1125	1313	1509	1454	1219	1109	950	10467
All %	0	3	6	8	11	13	14	14	12	11	9	100
Cumul n	4	322	963	1788	2913	4226	5735	7189	8408	9517	10467	
Cumul %	0	3	9	17	28	40	55	69	80	91	100	
Score Ranges	0-7	8-27	28-37	38-46	47-56	57-67	68-79	80-92	93-103	104-115	116-150	Max 150

Summary Statistics:	
Mean	76.0
Std. dev.	28.0
Median	C+
Not Assessed:	
Male n	163
Male %	4
Female n	276
Female %	4
All n	439
All %	4
Total Enrolments inc Not Assessed:	
Male n	3820
Female n	7086
All n	10906

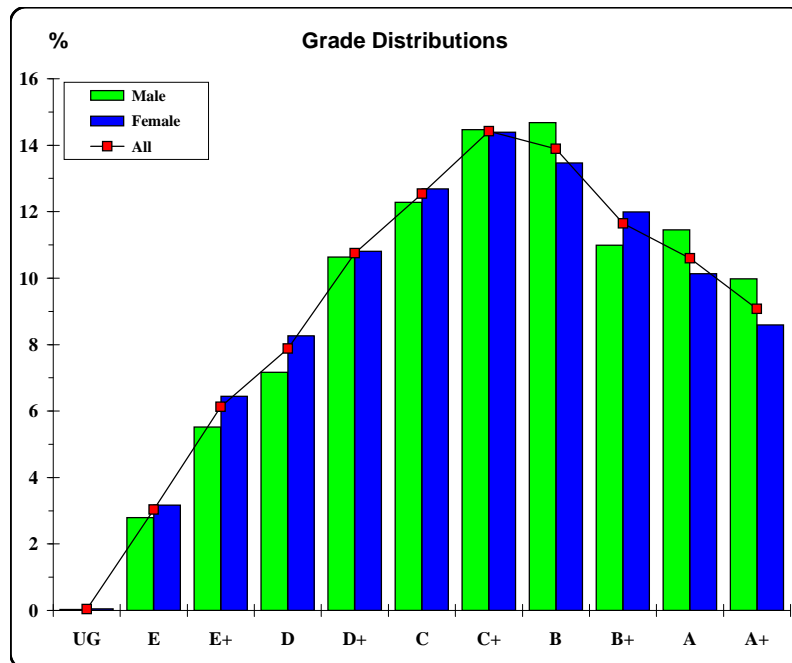

The VCAA provides curriculum and assessment for Prep to Year 12. The VCAA is a statutory body directly responsible to the Minister for Education and serves government and non-government schools.

