



Food and Technology

Graded Assessment 1 COURSEWORK UNIT 3/4 2009

Table of Grade Distributions: male, female and all students assessed

GRADE	UG	E	E+	D	D+	C	C+	B	B+	A	A+	Total
Male n	6	25	69	77	94	121	147	130	115	98	61	943
Male %	1	3	7	8	10	13	16	14	12	10	6	100
Female n	10	34	114	125	150	240	324	384	408	426	386	2601
Female %	0	1	4	5	6	9	12	15	16	16	15	100
All n	16	59	183	202	244	361	471	514	523	524	447	3544
All %	0	2	5	6	7	10	13	15	15	15	13	100
Cumul n	16	75	258	460	704	1065	1536	2050	2573	3097	3544	
Cumul %	0	2	7	13	20	30	43	58	73	87	100	
Score Ranges	0-4	5-14	15-34	35-44	45-51	52-58	59-66	67-73	74-81	82-91	92-100	Max 100

Summary Statistics:	
Mean	67.6
Std. dev.	20.8
Median	B
Not Assessed:	
Male n	55
Male %	6
Female n	120
Female %	4
All n	175
All %	5
Total Enrolments inc Not Assessed:	
Male n	998
Female n	2721
All n	3719

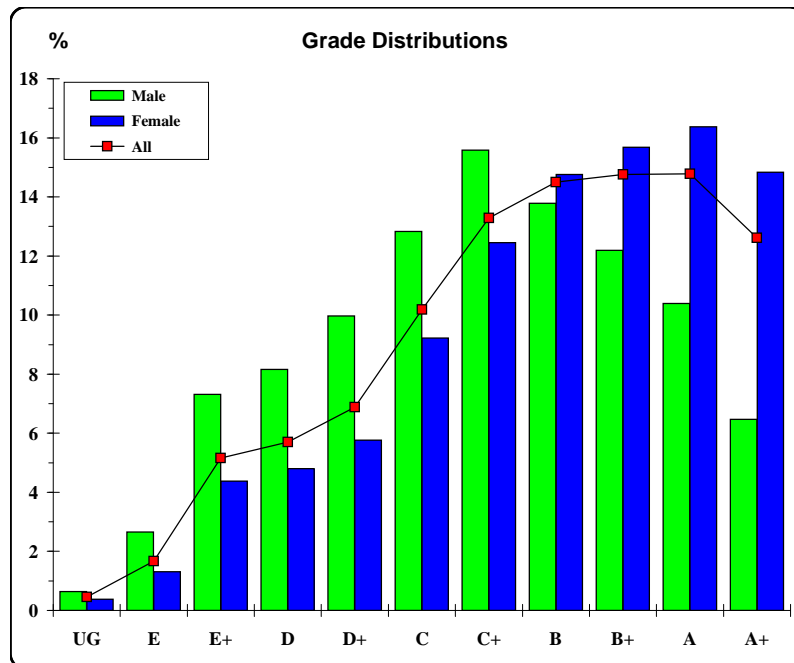

The VCAA provides curriculum and assessment for Prep to Year 12. The VCAA is a statutory body directly responsible to the Minister for Education and serves government and non-government schools.





Food and Technology

Graded Assessment 2 SCHOOL-ASSESSED TASK 2009

Table of Grade Distributions: male, female and all students assessed

GRADE	UG	E	E+	D	D+	C	C+	B	B+	A	A+	Total
Male n	15	55	60	91	66	111	101	72	75	86	95	827
%	2	7	7	11	8	13	12	9	9	10	11	100
Female n	11	49	50	94	152	176	241	250	278	404	671	2376
%	0	2	2	4	6	7	10	11	12	17	28	100
All n	26	104	110	185	218	287	342	322	353	490	766	3203
%	1	3	3	6	7	9	11	10	11	15	24	100
Cumul n	26	130	240	425	643	930	1272	1594	1947	2437	3203	
%	1	4	7	13	20	29	40	50	61	76	100	
Score Ranges	0-6	7-11	12-14	15-17	18-20	21-23	24-26	27-29	30-32	33-37	38-45	Max 45

Summary Statistics:	
Mean	29.2
Std. dev.	9.8
Median	B
Not Assessed:	
Male n	171
%	17
Female n	345
%	13
All n	516
%	14
Total Enrolments inc Not Assessed:	
Male n	998
Female n	2721
All n	3719

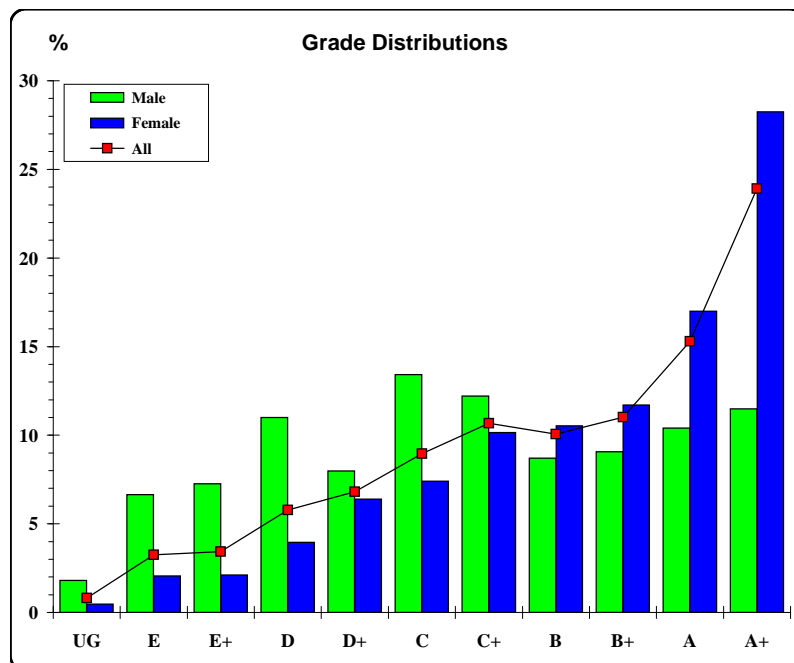

The VCAA provides curriculum and assessment for Prep to Year 12. The VCAA is a statutory body directly responsible to the Minister for Education and serves government and non-government schools.





Food and Technology

Graded Assessment 3 WRITTEN EXAMINATION 2009

Table of Grade Distributions: male, female and all students assessed

GRADE	UG	E	E+	D	D+	C	C+	B	B+	A	A+	Total
Male n	11	40	80	88	112	97	118	86	62	43	26	763
Male %	1	5	10	12	15	13	15	11	8	6	3	100
Female n	9	60	125	201	229	320	327	310	248	238	216	2283
Female %	0	3	5	9	10	14	14	14	11	10	9	100
All n	20	100	205	289	341	417	445	396	310	281	242	3046
All %	1	3	7	9	11	14	15	13	10	9	8	100
Cumul n	20	120	325	614	955	1372	1817	2213	2523	2804	3046	
Cumul %	1	4	11	20	31	45	60	73	83	92	100	
Score Ranges	0-9	10-35	36-56	57-73	74-89	90-106	107-124	125-141	142-158	159-175	176-200	Max 200

Summary Statistics:	
Mean	112.2
Std. dev.	43.0
Median	C+
Not Assessed:	
Male n	235
Male %	24
Female n	438
Female %	16
All n	673
All %	18
Total Enrolments inc Not Assessed:	
Male n	998
Female n	2721
All n	3719

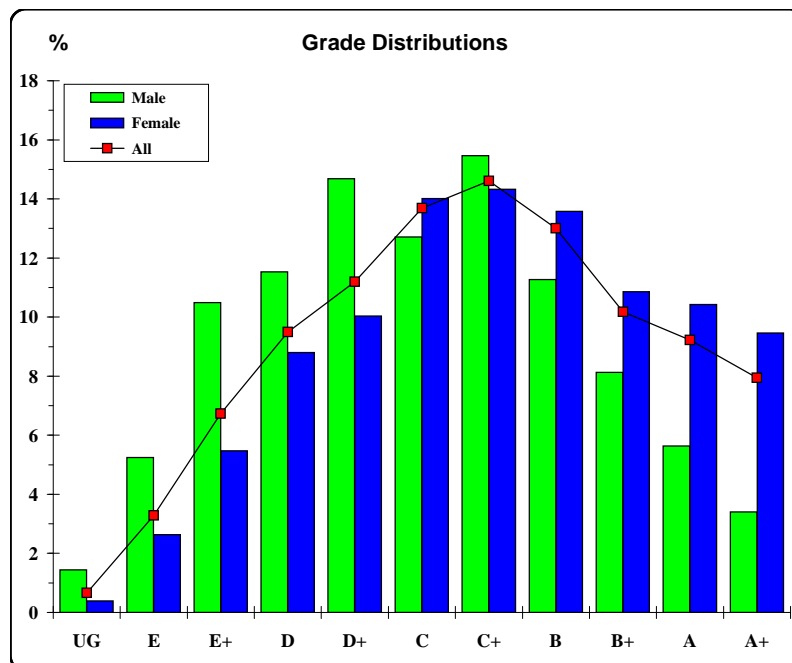

The VCAA provides curriculum and assessment for Prep to Year 12. The VCAA is a statutory body directly responsible to the Minister for Education and serves government and non-government schools.

