



Health and Human Development

Graded Assessment 1 COURSEWORK UNIT 3 2009

Table of Grade Distributions: male, female and all students assessed

GRADE	UG	E	E+	D	D+	C	C+	B	B+	A	A+	Total
Male n	8	32	52	94	165	470	454	437	413	323	213	2661
Male %	0	1	2	4	6	18	17	16	16	12	8	100
Female n	23	54	89	187	343	1120	1378	1550	1782	2034	1620	10180
Female %	0	1	1	2	3	11	14	15	18	20	16	100
All n	31	86	141	281	508	1590	1832	1987	2195	2357	1833	12841
All %	0	1	1	2	4	12	14	15	17	18	14	100
Cumul n	31	117	258	539	1047	2637	4469	6456	8651	11008	12841	
Cumul %	0	1	2	4	8	21	35	50	67	86	100	
Score Ranges	0-8	9-22	23-34	35-42	43-48	49-57	58-64	65-71	72-79	80-90	91-100	Max 100

Summary Statistics:	
Mean	71.1
Std. dev.	16.9
Median	B
Not Assessed:	
Male n	74
Male %	3
Female n	253
Female %	2
All n	327
All %	2
Total Enrolments inc Not Assessed:	
Male n	2735
Female n	10433
All n	13168

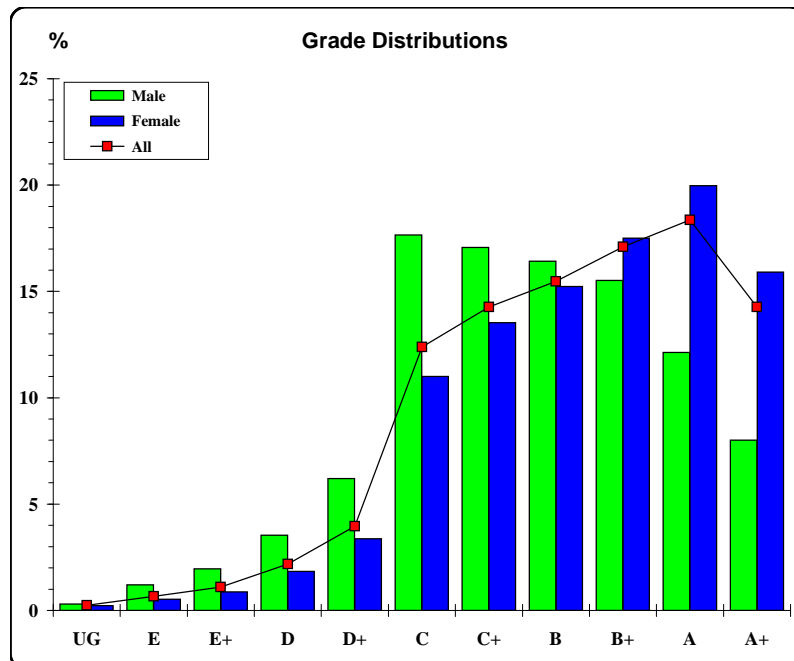

The VCAA provides curriculum and assessment for Prep to Year 12. The VCAA is a statutory body directly responsible to the Minister for Education and serves government and non-government schools.





Health and Human Development

Graded Assessment 2 COURSEWORK UNIT 4 2009

Table of Grade Distributions: male, female and all students assessed

GRADE	UG	E	E+	D	D+	C	C+	B	B+	A	A+	Total
Male n	4	4	9	19	340	422	389	397	381	333	190	2488
Male %	0	0	0	1	14	17	16	16	15	13	8	100
Female n	13	3	9	63	726	1105	1177	1392	1696	2163	1447	9794
Female %	0	0	0	1	7	11	12	14	17	22	15	100
All n	17	7	18	82	1066	1527	1566	1789	2077	2496	1637	12282
All %	0	0	0	1	9	12	13	15	17	20	13	100
Cumul n	17	24	42	124	1190	2717	4283	6072	8149	10645	12282	
Cumul %	0	0	0	1	10	22	35	49	66	87	100	
Score Ranges	0-4	5-9	10-19	20-30	31-50	51-58	59-64	65-71	72-79	80-92	93-100	Max 100

Summary Statistics:	
Mean	71.7
Std. dev.	16.8
Median	B+
Not Assessed:	
Male n	247
Male %	9
Female n	639
Female %	6
All n	886
All %	7
Total Enrolments inc Not Assessed:	
Male n	2735
Female n	10433
All n	13168

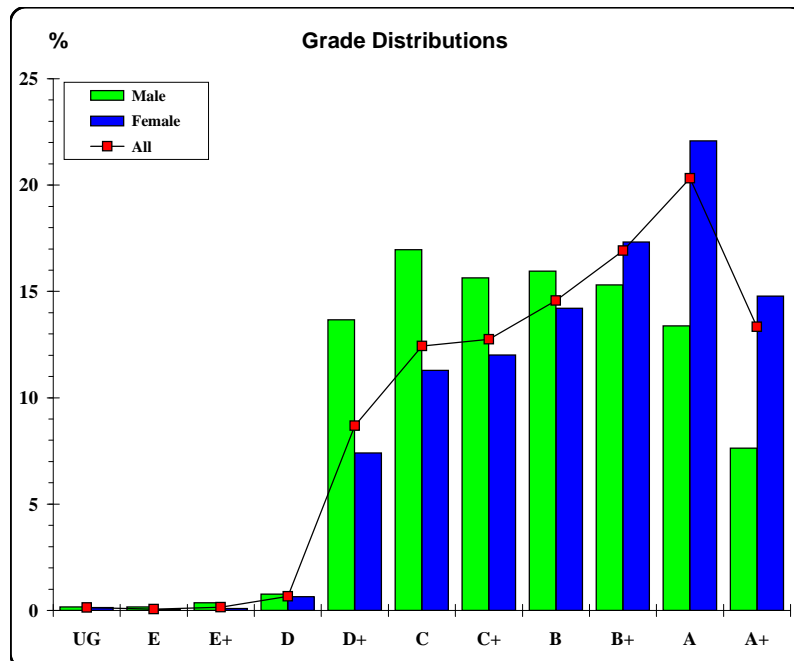

The VCAA provides curriculum and assessment for Prep to Year 12. The VCAA is a statutory body directly responsible to the Minister for Education and serves government and non-government schools.





Health and Human Development

Graded Assessment 3 WRITTEN EXAMINATION 2009

Table of Grade Distributions: male, female and all students assessed

GRADE	UG	E	E+	D	D+	C	C+	B	B+	A	A+	Total
Male n	22	61	159	206	314	408	419	309	236	174	94	2402
Male %	1	3	7	9	13	17	17	13	10	7	4	100
Female n	26	163	347	574	955	1214	1487	1430	1286	1201	874	9557
Female %	0	2	4	6	10	13	16	15	13	13	9	100
All n	48	224	506	780	1269	1622	1906	1739	1522	1375	968	11959
All %	0	2	4	7	11	14	16	15	13	11	8	100
Cumul n	48	272	778	1558	2827	4449	6355	8094	9616	10991	11959	
Cumul %	0	2	7	13	24	37	53	68	80	92	100	
Score Ranges	0-7	8-19	20-31	32-41	42-54	55-67	68-82	83-96	97-111	112-130	131-180	Max 180

Summary Statistics:	
Mean	80.8
Std. dev.	33.5
Median	C+
Not Assessed:	
Male n	333
Male %	12
Female n	876
Female %	8
All n	1209
All %	9
Total Enrolments inc Not Assessed:	
Male n	2735
Female n	10433
All n	13168

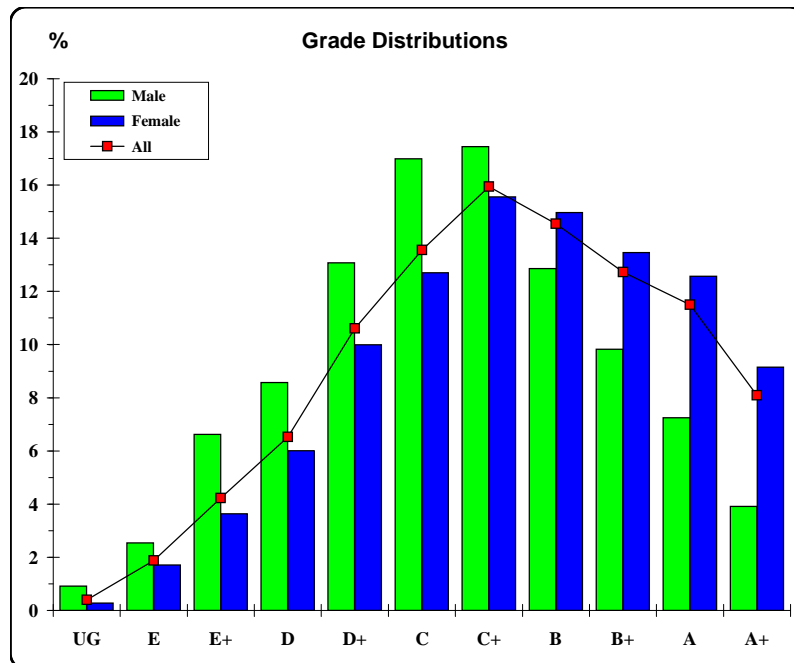

The VCAA provides curriculum and assessment for Prep to Year 12. The VCAA is a statutory body directly responsible to the Minister for Education and serves government and non-government schools.

