



LOTE Chinese First Language

Graded Assessment 1 COURSEWORK UNIT 3 2009

Table of Grade Distributions: male, female and all students assessed

GRADE	UG	E	E+	D	D+	C	C+	B	B+	A	A+	Total
Male n	4	0	6	15	31	69	158	204	237	230	100	1054
Male %	0	0	1	1	3	7	15	19	22	22	9	100
Female n	3	0	2	1	14	16	74	121	203	347	264	1045
Female %	0	0	0	0	1	2	7	12	19	33	25	100
All n	7	0	8	16	45	85	232	325	440	577	364	2099
All %	0	0	0	1	2	4	11	15	21	27	17	100
Cumul n	7	7	15	31	76	161	393	718	1158	1735	2099	
Cumul %	0	0	1	1	4	8	19	34	55	83	100	
Score Ranges	0-2	3-4	5-9	10-19	20-27	28-32	33-36	37-39	40-42	43-46	47-50	Max 50

Summary Statistics:	
Mean	40.8
Std. dev.	6.6
Median	B+
Not Assessed:	
Male n	39
Male %	4
Female n	22
Female %	2
All n	61
All %	3
Total Enrolments inc Not Assessed:	
Male n	1093
Female n	1067
All n	2160

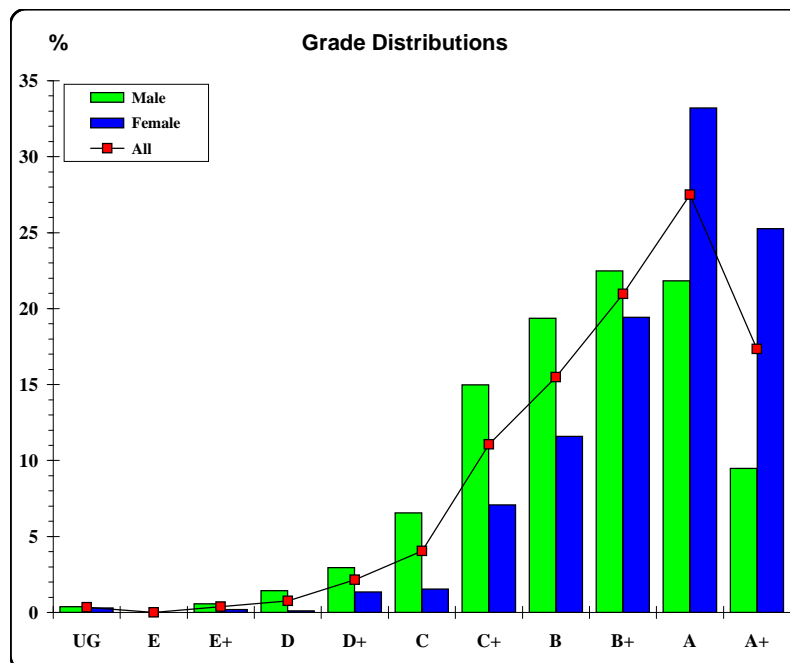

The VCAA provides curriculum and assessment for Prep to Year 12. The VCAA is a statutory body directly responsible to the Minister for Education and serves government and non-government schools.





LOTE Chinese First Language

Graded Assessment 2 COURSEWORK UNIT 4 2009

Table of Grade Distributions: male, female and all students assessed

GRADE	UG	E	E+	D	D+	C	C+	B	B+	A	A+	Total
Male n	2	2	6	9	28	60	171	211	176	187	101	953
Male %	0	0	1	1	3	6	18	22	18	20	11	100
Female n	0	0	7	1	7	14	90	112	185	310	244	970
Female %	0	0	1	0	1	1	9	12	19	32	25	100
All n	2	2	13	10	35	74	261	323	361	497	345	1923
All %	0	0	1	1	2	4	14	17	19	26	18	100
Cumul n	2	4	17	27	62	136	397	720	1081	1578	1923	
Cumul %	0	0	1	1	3	7	21	37	56	82	100	
Score Ranges	0-2	3-4	5-9	10-19	20-26	27-31	32-36	37-39	40-42	43-46	47-50	Max 50

Summary Statistics:	
Mean	40.5
Std. dev.	6.8
Median	B+
Not Assessed:	
Male n	140
Male %	13
Female n	97
Female %	9
All n	237
All %	11
Total Enrolments inc Not Assessed:	
Male n	1093
Female n	1067
All n	2160

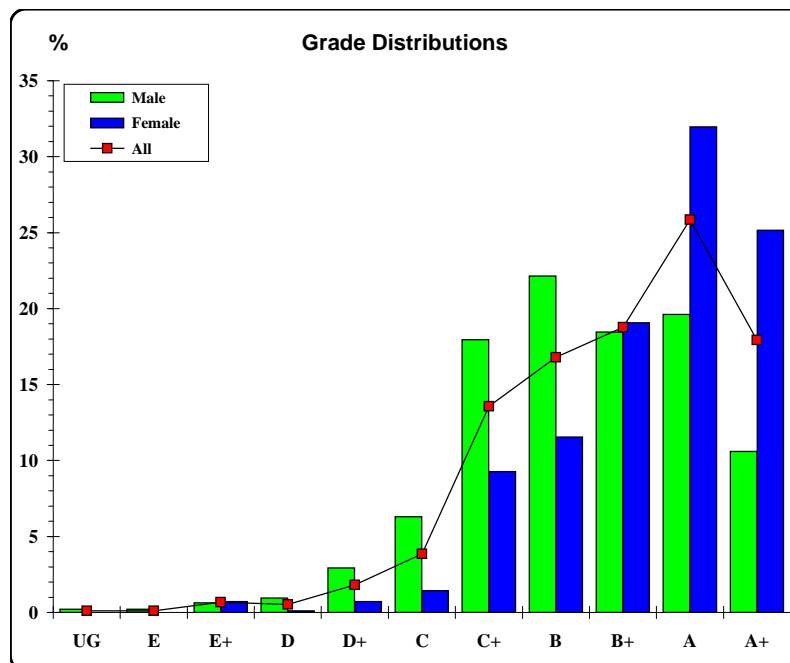

The VCAA provides curriculum and assessment for Prep to Year 12. The VCAA is a statutory body directly responsible to the Minister for Education and serves government and non-government schools.





LOTE Chinese First Language

Graded Assessment 3 ORAL AND WRITTEN EXAMINATION 2009

Table of Grade Distributions: male, female and all students assessed

GRADE	UG	E	E+	D	D+	C	C+	B	B+	A	A+	Total
Male n	2	2	5	5	19	150	189	180	184	138	49	923
Male %	0	0	1	1	2	16	20	20	20	15	5	100
Female n	0	0	4	0	10	66	105	159	216	252	140	952
Female %	0	0	0	0	1	7	11	17	23	26	15	100
All n	2	2	9	5	29	216	294	339	400	390	189	1875
All %	0	0	0	0	2	12	16	18	21	21	10	100
Cumul n	2	4	13	18	47	263	557	896	1296	1686	1875	
Cumul %	0	0	1	1	3	14	30	48	69	90	100	
Score Ranges	0-9	10-13	14-27	28-35	36-79	80-110	111-123	124-132	133-142	143-154	155-200	Max 200

Summary Statistics:	
Mean	130.6
Std. dev.	22.6
Median	B+
Not Assessed:	
Male n	170
Male %	16
Female n	115
Female %	11
All n	285
All %	13
Total Enrolments inc Not Assessed:	
Male n	1093
Female n	1067
All n	2160

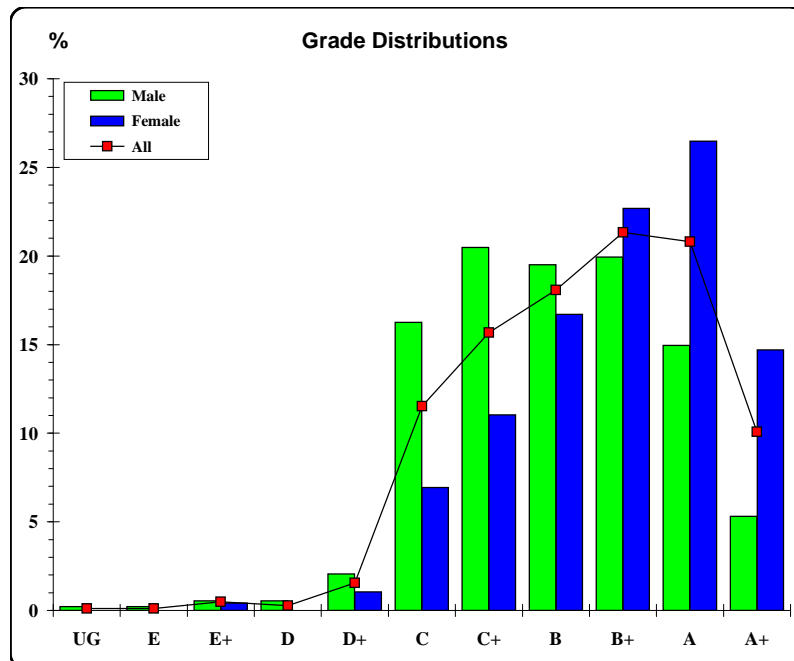

The VCAA provides curriculum and assessment for Prep to Year 12. The VCAA is a statutory body directly responsible to the Minister for Education and serves government and non-government schools.

