



Media

Graded Assessment 1 COURSEWORK UNIT 3/4 2009

Table of Grade Distributions: male, female and all students assessed

GRADE	UG	E	E+	D	D+	C	C+	B	B+	A	A+	Total
Male n	17	14	27	45	119	212	392	368	434	375	284	2287
Male %	1	1	1	2	5	9	17	16	19	16	12	100
Female n	10	18	21	24	80	153	253	319	434	475	398	2185
Female %	0	1	1	1	4	7	12	15	20	22	18	100
All n	27	32	48	69	199	365	645	687	868	850	682	4472
All %	1	1	1	2	4	8	14	15	19	19	15	100
Cumul n	27	59	107	176	375	740	1385	2072	2940	3790	4472	
Cumul %	1	1	2	4	8	17	31	46	66	85	100	
Score Ranges	0-4	5-9	10-17	18-24	25-39	40-53	54-67	68-78	79-90	91-104	105-120	Max 120

Summary Statistics:	
Mean	77.9
Std. dev.	25.6
Median	B+
Not Assessed:	
Male n	98
Male %	4
Female n	58
Female %	3
All n	156
All %	3
Total Enrolments inc Not Assessed:	
Male n	2385
Female n	2243
All n	4628

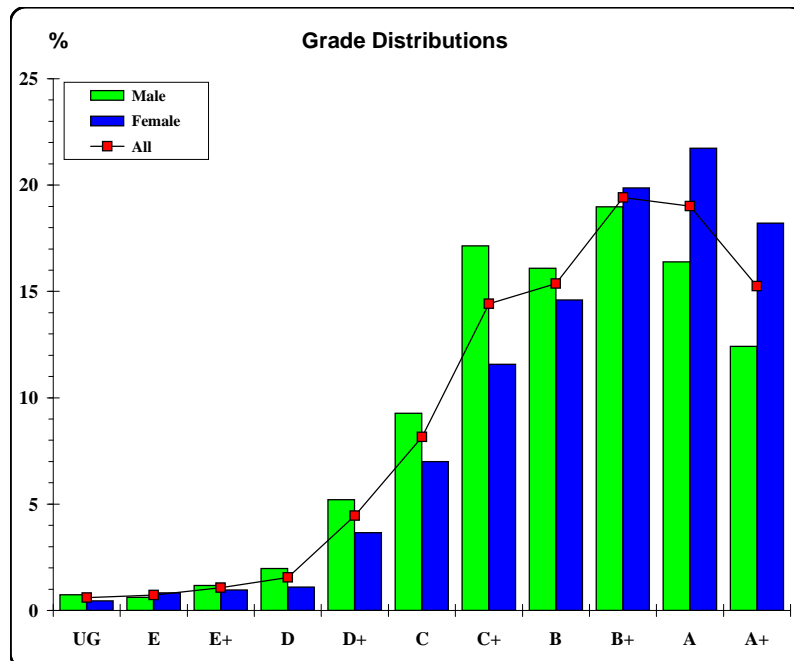

The VCAA provides curriculum and assessment for Prep to Year 12. The VCAA is a statutory body directly responsible to the Minister for Education and serves government and non-government schools.





Media

Graded Assessment 2 SCHOOL-ASSESSED TASK 2009

Table of Grade Distributions: male, female and all students assessed

GRADE	UG	E	E+	D	D+	C	C+	B	B+	A	A+	Total
Male n	51	63	51	63	105	311	231	182	213	350	480	2100
Male %	2	3	2	3	5	15	11	9	10	17	23	100
Female n	20	33	28	48	64	226	195	208	261	408	563	2054
Female %	1	2	1	2	3	11	9	10	13	20	27	100
All n	71	96	79	111	169	537	426	390	474	758	1043	4154
All %	2	2	2	3	4	13	10	9	11	18	25	100
Cumul n	71	167	246	357	526	1063	1489	1879	2353	3111	4154	
Cumul %	2	4	6	9	13	26	36	45	57	75	100	
Score Ranges	0-6	7-9	10-11	12-13	14-15	16-19	20-21	22-23	24-25	26-29	30-35	Max 35

Summary Statistics:	
Mean	23.9
Std. dev.	7.3
Median	B+
Not Assessed:	
Male n	285
Male %	12
Female n	189
Female %	8
All n	474
All %	10
Total Enrolments inc Not Assessed:	
Male n	2385
Female n	2243
All n	4628

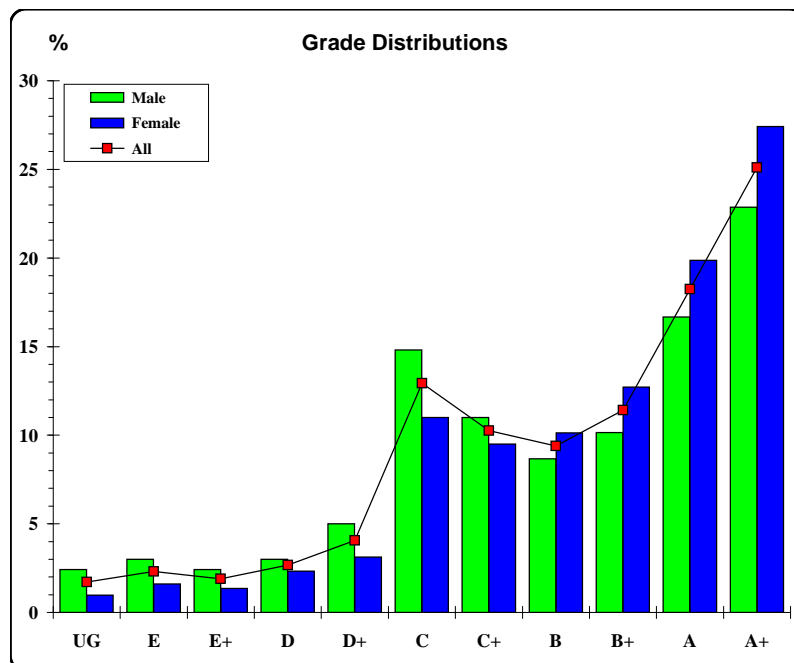

The VCAA provides curriculum and assessment for Prep to Year 12. The VCAA is a statutory body directly responsible to the Minister for Education and serves government and non-government schools.





Media

Graded Assessment 3 WRITTEN EXAMINATION 2009

Table of Grade Distributions: male, female and all students assessed

GRADE	UG	E	E+	D	D+	C	C+	B	B+	A	A+	Total
Male n	33	51	93	176	290	323	364	269	192	158	102	2051
Male %	2	2	5	9	14	16	18	13	9	8	5	100
Female n	17	24	70	129	188	256	317	302	270	228	204	2005
Female %	1	1	3	6	9	13	16	15	13	11	10	100
All n	50	75	163	305	478	579	681	571	462	386	306	4056
All %	1	2	4	8	12	14	17	14	11	10	8	100
Cumul n	50	125	288	593	1071	1650	2331	2902	3364	3750	4056	
Cumul %	1	3	7	15	26	41	57	72	83	92	100	
Score Ranges	0-6	7-13	14-22	23-34	35-47	48-58	59-69	70-79	80-89	90-99	100-130	Max 130

Summary Statistics:	
Mean	63.5
Std. dev.	25.6
Median	C+
Not Assessed:	
Male n	334
Male %	14
Female n	238
Female %	11
All n	572
All %	12
Total Enrolments inc Not Assessed:	
Male n	2385
Female n	2243
All n	4628

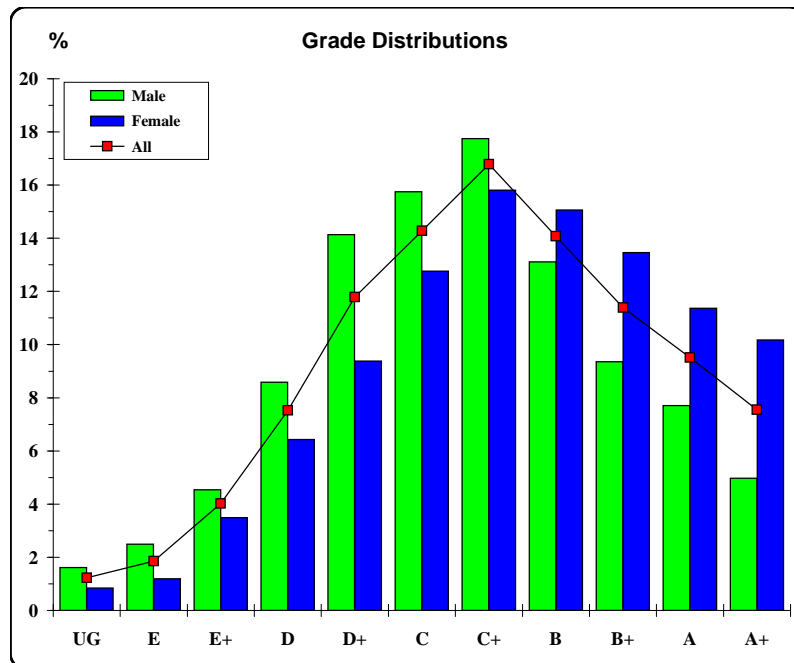

The VCAA provides curriculum and assessment for Prep to Year 12. The VCAA is a statutory body directly responsible to the Minister for Education and serves government and non-government schools.

