



## Music Styles

### Graded Assessment 1 COURSEWORK UNIT 3 2009

Table of Grade Distributions: male, female and all students assessed

| GRADE        | UG  | E     | E+    | D     | D+    | C     | C+    | B     | B+    | A     | A+     | Total   |
|--------------|-----|-------|-------|-------|-------|-------|-------|-------|-------|-------|--------|---------|
| Male n       | 0   | 0     | 1     | 2     | 2     | 5     | 7     | 19    | 14    | 15    | 15     | 80      |
| Male %       | 0   | 0     | 1     | 3     | 3     | 6     | 9     | 24    | 18    | 19    | 19     | 100     |
| Female n     | 0   | 0     | 0     | 0     | 0     | 1     | 6     | 7     | 19    | 26    | 16     | 75      |
| Female %     | 0   | 0     | 0     | 0     | 0     | 1     | 8     | 9     | 25    | 35    | 21     | 100     |
| All n        | 0   | 0     | 1     | 2     | 2     | 6     | 13    | 26    | 33    | 41    | 31     | 155     |
| All %        | 0   | 0     | 1     | 1     | 1     | 4     | 8     | 17    | 21    | 26    | 20     | 100     |
| Cumul n      | 0   | 0     | 1     | 3     | 5     | 11    | 24    | 50    | 83    | 124   | 155    |         |
| Cumul %      | 0   | 0     | 1     | 2     | 3     | 7     | 15    | 32    | 54    | 80    | 100    |         |
| Score Ranges | 0-9 | 10-14 | 15-24 | 25-35 | 36-40 | 41-47 | 48-58 | 59-71 | 72-81 | 82-91 | 92-100 | Max 100 |

| Summary Statistics:                |      |
|------------------------------------|------|
| Mean                               | 76.6 |
| Std. dev.                          | 16.6 |
| Median                             | B+   |
| Not Assessed:                      |      |
| Male n                             | 13   |
| Male %                             | 14   |
| Female n                           | 13   |
| Female %                           | 15   |
| All n                              | 26   |
| All %                              | 14   |
| Total Enrolments inc Not Assessed: |      |
| Male n                             | 93   |
| Female n                           | 88   |
| All n                              | 181  |

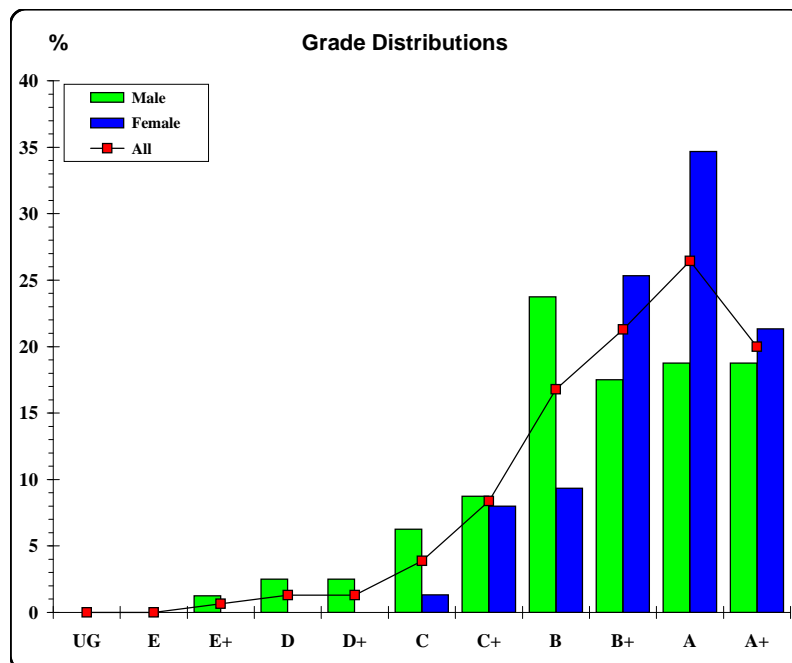

The VCAA provides curriculum and assessment for Prep to Year 12. The VCAA is a statutory body directly responsible to the Minister for Education and serves government and non-government schools.





## Music Styles

### Graded Assessment 2 COURSEWORK UNIT 4 2009

Table of Grade Distributions: male, female and all students assessed

| GRADE        | UG  | E   | E+    | D     | D+    | C     | C+    | B     | B+    | A     | A+     | Total   |
|--------------|-----|-----|-------|-------|-------|-------|-------|-------|-------|-------|--------|---------|
| Male n       | 0   | 0   | 0     | 1     | 1     | 6     | 12    | 13    | 15    | 14    | 15     | 77      |
| %            | 0   | 0   | 0     | 1     | 1     | 8     | 16    | 17    | 19    | 18    | 19     | 100     |
| Female n     | 0   | 0   | 0     | 0     | 0     | 2     | 7     | 10    | 16    | 22    | 18     | 75      |
| %            | 0   | 0   | 0     | 0     | 0     | 3     | 9     | 13    | 21    | 29    | 24     | 100     |
| All n        | 0   | 0   | 0     | 1     | 1     | 8     | 19    | 23    | 31    | 36    | 33     | 152     |
| %            | 0   | 0   | 0     | 1     | 1     | 5     | 13    | 15    | 20    | 24    | 22     | 100     |
| Cumul n      | 0   | 0   | 0     | 1     | 2     | 10    | 29    | 52    | 83    | 119   | 152    |         |
| %            | 0   | 0   | 0     | 1     | 1     | 7     | 19    | 34    | 55    | 78    | 100    |         |
| Score Ranges | 0-4 | 5-9 | 10-19 | 20-29 | 30-39 | 40-49 | 50-64 | 65-73 | 74-82 | 83-92 | 93-100 | Max 100 |

| Summary Statistics:                |      |
|------------------------------------|------|
| Mean                               | 78.2 |
| Std. dev.                          | 16.1 |
| Median                             | B+   |
| Not Assessed:                      |      |
| Male n                             | 16   |
| %                                  | 17   |
| Female n                           | 13   |
| %                                  | 15   |
| All n                              | 29   |
| %                                  | 16   |
| Total Enrolments inc Not Assessed: |      |
| Male n                             | 93   |
| Female n                           | 88   |
| All n                              | 181  |

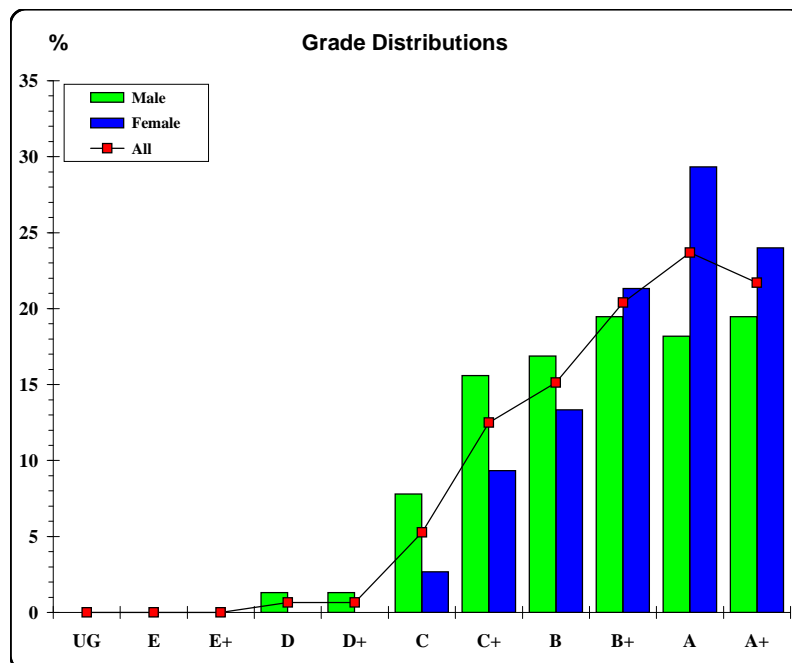

The VCAA provides curriculum and assessment for Prep to Year 12. The VCAA is a statutory body directly responsible to the Minister for Education and serves government and non-government schools.





## Music Styles

### Graded Assessment 3 AURAL AND WRITTEN EXAMINATION 2009

Table of Grade Distributions: male, female and all students assessed

| GRADE        | UG  | E     | E+    | D     | D+     | C       | C+      | B       | B+      | A       | A+      | Total   |
|--------------|-----|-------|-------|-------|--------|---------|---------|---------|---------|---------|---------|---------|
| Male n       | 0   | 1     | 4     | 7     | 13     | 13      | 9       | 10      | 11      | 7       | 2       | 77      |
| Male %       | 0   | 1     | 5     | 9     | 17     | 17      | 12      | 13      | 14      | 9       | 3       | 100     |
| Female n     | 0   | 0     | 0     | 3     | 5      | 8       | 17      | 13      | 8       | 10      | 11      | 75      |
| Female %     | 0   | 0     | 0     | 4     | 7      | 11      | 23      | 17      | 11      | 13      | 15      | 100     |
| All n        | 0   | 1     | 4     | 10    | 18     | 21      | 26      | 23      | 19      | 17      | 13      | 152     |
| All %        | 0   | 1     | 3     | 7     | 12     | 14      | 17      | 15      | 13      | 11      | 9       | 100     |
| Cumul n      | 0   | 1     | 5     | 15    | 33     | 54      | 80      | 103     | 122     | 139     | 152     |         |
| Cumul %      | 0   | 1     | 3     | 10    | 22     | 36      | 53      | 68      | 80      | 91      | 100     |         |
| Score Ranges | 0-9 | 10-38 | 39-61 | 62-79 | 80-107 | 108-124 | 125-141 | 142-155 | 156-164 | 165-174 | 175-200 | Max 200 |

| Summary Statistics:                |       |
|------------------------------------|-------|
| Mean                               | 132.9 |
| Std. dev.                          | 34.5  |
| Median                             | C+    |
| Not Assessed:                      |       |
| Male n                             | 16    |
| Male %                             | 17    |
| Female n                           | 13    |
| Female %                           | 15    |
| All n                              | 29    |
| All %                              | 16    |
| Total Enrolments inc Not Assessed: |       |
| Male n                             | 93    |
| Female n                           | 88    |
| All n                              | 181   |

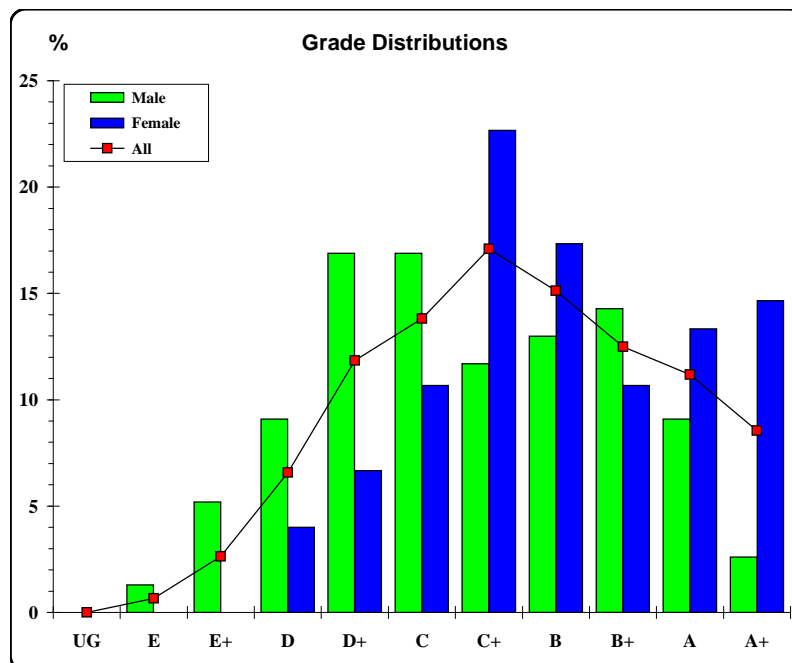

The VCAA provides curriculum and assessment for Prep to Year 12. The VCAA is a statutory body directly responsible to the Minister for Education and serves government and non-government schools.

