



Hospitality (Food & Beverage)

Graded Assessment 1 COURSEWORK 2009

Table of Grade Distributions: male, female and all students assessed

GRADE	UG	E	E+	D	D+	C	C+	B	B+	A	A+	Total
Male n	0	2	1	2	8	11	60	56	66	23	11	240
Male %	0	1	0	1	3	5	25	23	28	10	5	100
Female n	1	4	3	4	8	19	74	112	211	103	91	630
Female %	0	1	0	1	1	3	12	18	33	16	14	100
All n	1	6	4	6	16	30	134	168	277	126	102	870
All %	0	1	0	1	2	3	15	19	32	14	12	100
Cumul n	1	7	11	17	33	63	197	365	642	768	870	
Cumul %	0	1	1	2	4	7	23	42	74	88	100	
Score Ranges	0-4	5-9	10-14	15-19	20-24	25-34	35-45	46-54	55-65	66-71	72-75	Max 75

Summary Statistics:	
Mean	55.4
Std. dev.	13.9
Median	B+
Not Assessed:	
Male n	29
Male %	11
Female n	84
Female %	12
All n	113
All %	11
Total Enrolments inc Not Assessed:	
Male n	269
Female n	714
All n	983

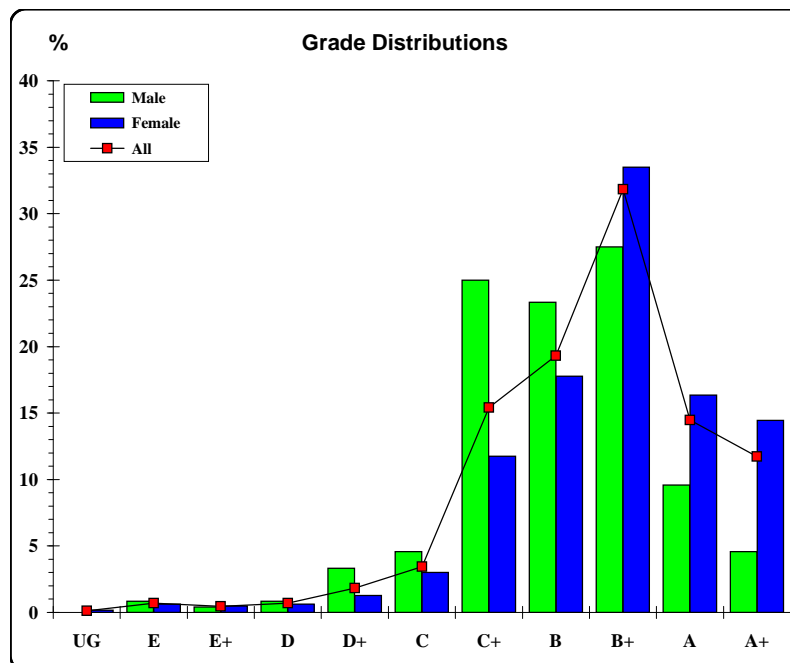

The VCAA provides curriculum and assessment for Prep to Year 12. The VCAA is a statutory body directly responsible to the Minister for Education and serves government and non-government schools.





Hospitality (Food & Beverage)

Graded Assessment 2 WRITTEN EXAMINATION 2009

Table of Grade Distributions: male, female and all students assessed

GRADE	UG	E	E+	D	D+	C	C+	B	B+	A	A+	Total
Male n	0	1	2	14	32	46	40	38	30	15	8	226
Male %	0	0	1	6	14	20	18	17	13	7	4	100
Female n	1	2	10	23	59	77	109	103	84	83	55	606
Female %	0	0	2	4	10	13	18	17	14	14	9	100
All n	1	3	12	37	91	123	149	141	114	98	63	832
All %	0	0	1	4	11	15	18	17	14	12	8	100
Cumul n	1	4	16	53	144	267	416	557	671	769	832	
Cumul %	0	0	2	6	17	32	50	67	81	92	100	
Score Ranges	0-19	20-44	45-69	70-95	96-109	110-123	124-138	139-148	149-157	158-170	171-240	Max 240

Summary Statistics:	
Mean	134.7
Std. dev.	26.7
Median	C+
Not Assessed:	
Male n	43
Male %	16
Female n	108
Female %	15
All n	151
All %	15
Total Enrolments inc Not Assessed:	
Male n	269
Female n	714
All n	983

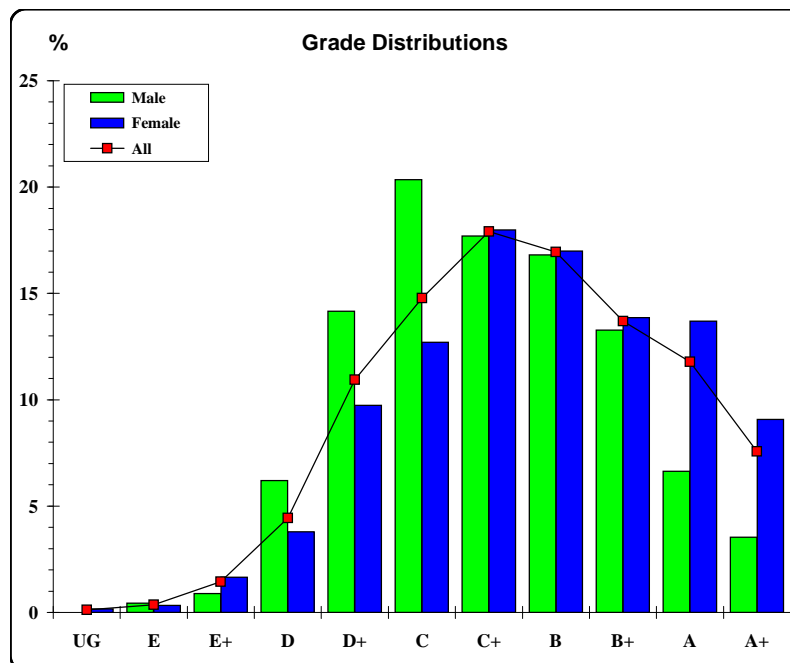

The VCAA provides curriculum and assessment for Prep to Year 12. The VCAA is a statutory body directly responsible to the Minister for Education and serves government and non-government schools.

