



Sport & Recreation (Community Recreation)

Graded Assessment 1 COURSEWORK 2009

Table of Grade Distributions: male, female and all students assessed

GRADE	UG	E	E+	D	D+	C	C+	B	B+	A	A+	Total
Male n	0	1	6	15	26	111	110	96	64	32	22	483
Male %	0	0	1	3	5	23	23	20	13	7	5	100
Female n	0	0	2	4	8	43	60	62	42	34	25	280
Female %	0	0	1	1	3	15	21	22	15	12	9	100
All n	0	1	8	19	34	154	170	158	106	66	47	763
All %	0	0	1	2	4	20	22	21	14	9	6	100
Cumul n	0	1	9	28	62	216	386	544	650	716	763	
Cumul %	0	0	1	4	8	28	51	71	85	94	100	
Score Ranges	0-3	4-7	8-15	16-23	24-33	34-46	47-55	56-61	62-67	68-73	74-75	Max 75

Summary Statistics:	
Mean	53.4
Std. dev.	13.7
Median	C+
Not Assessed:	
Male n	110
Male %	19
Female n	25
Female %	8
All n	135
All %	15
Total Enrolments inc Not Assessed:	
Male n	593
Female n	305
All n	898

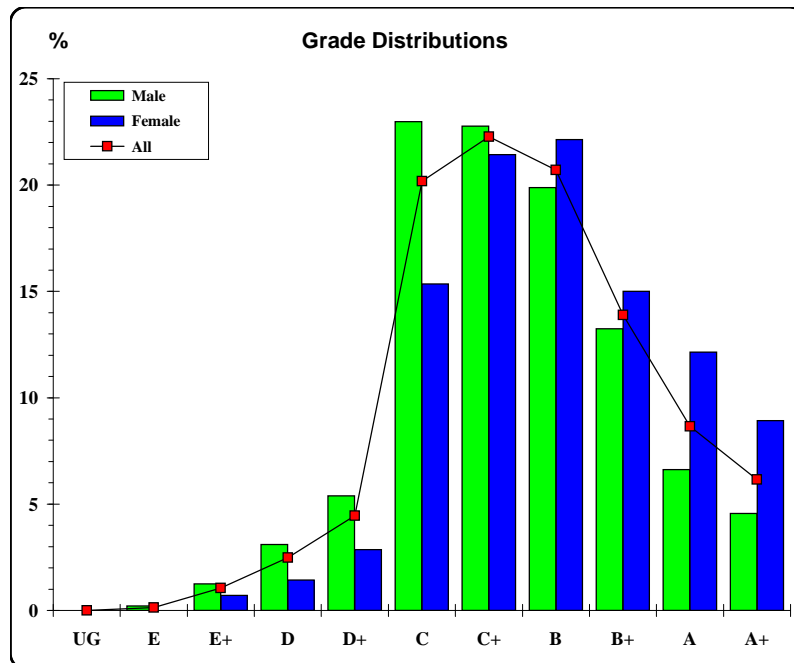

The VCAA provides curriculum and assessment for Prep to Year 12. The VCAA is a statutory body directly responsible to the Minister for Education and serves government and non-government schools.





Sport & Recreation (Community Recreation)

Graded Assessment 2 WRITTEN EXAMINATION 2009

Table of Grade Distributions: male, female and all students assessed

GRADE	UG	E	E+	D	D+	C	C+	B	B+	A	A+	Total
Male n	0	3	5	18	60	67	90	88	70	34	16	451
Male %	0	1	1	4	13	15	20	20	16	8	4	100
Female n	0	0	0	10	30	38	57	57	38	22	15	267
Female %	0	0	0	4	11	14	21	21	14	8	6	100
All n	0	3	5	28	90	105	147	145	108	56	31	718
All %	0	0	1	4	13	15	20	20	15	8	4	100
Cumul n	0	3	8	36	126	231	378	523	631	687	718	
Cumul %	0	0	1	5	18	32	53	73	88	96	100	
Score Ranges	0-23	24-38	39-46	47-73	74-90	91-101	102-111	112-121	122-131	132-141	142-180	Max 180

Summary Statistics:	
Mean	109.0
Std. dev.	20.7
Median	C+
Not Assessed:	
Male n	142
Male %	24
Female n	38
Female %	12
All n	180
All %	20
Total Enrolments inc Not Assessed:	
Male n	593
Female n	305
All n	898

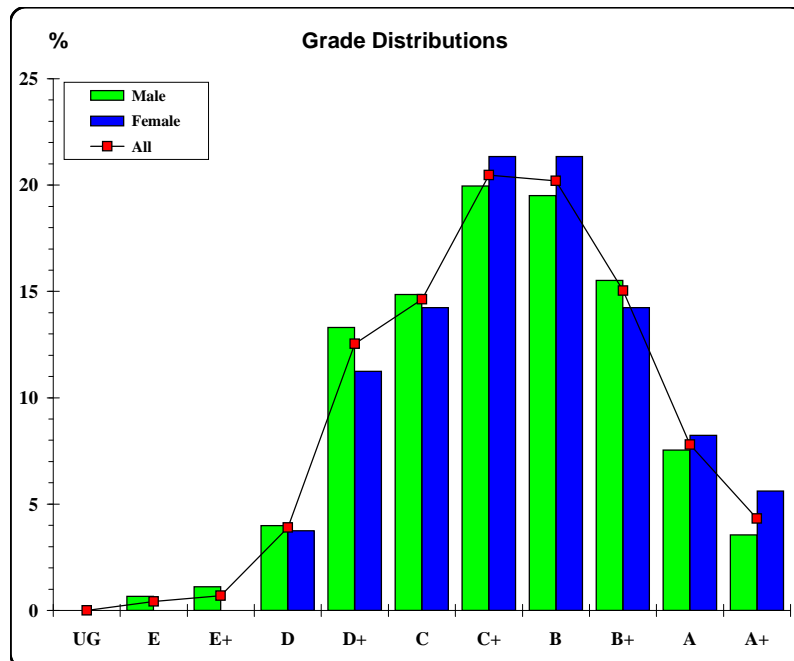

The VCAA provides curriculum and assessment for Prep to Year 12. The VCAA is a statutory body directly responsible to the Minister for Education and serves government and non-government schools.

