

Environmental Science

Graded Assessment 1 WRITTEN EXAMINATION 1

Table of Grade Distributions: male, female and all students assessed

| GRADE | A+ | A | B+ | B | C+ | C | D+ | D | E+ | E | UG | Total |
|----------------|---------|---------|---------|---------|---------|--------|-------|-------|-------|-------|------|---------|
| Male | 13 | 23 | 30 | 25 | 32 | 24 | 17 | 6 | 8 | 3 | 0 | 181 |
| Male % | 7% | 13% | 17% | 14% | 18% | 13% | 9% | 3% | 4% | 2% | 0% | 100% |
| Female | 23 | 20 | 18 | 29 | 23 | 20 | 22 | 13 | 2 | 0 | 0 | 170 |
| Female % | 14% | 12% | 11% | 17% | 14% | 12% | 13% | 8% | 1% | 0% | 0% | 100% |
| Total | 36 | 43 | 48 | 54 | 55 | 44 | 39 | 19 | 10 | 3 | 0 | 351 |
| Total % | 10% | 12% | 14% | 15% | 16% | 13% | 11% | 5% | 3% | 1% | 0% | 100% |
| Cumul % | 10% | 23% | 36% | 52% | 67% | 80% | 91% | 96% | 99% | 100% | 100% | |
| Scaling Points | 180–162 | 161–148 | 147–138 | 137–127 | 126–115 | 114–98 | 97–82 | 81–70 | 69–40 | 39–20 | 19–0 | Max 180 |

| Summary Statistics: | |
|---------------------|--------|
| Mean | 123.95 |
| Std. dev. | 29.47 |
| Median | B |
| Not Assessed: | |
| Male | 7 |
| Male % | 4% |
| Female | 2 |
| Female % | 1% |
| All | 9 |
| All % | 3% |
| Total Enrolments: | |
| Male | 188 |
| Female | 172 |
| All | 360 |

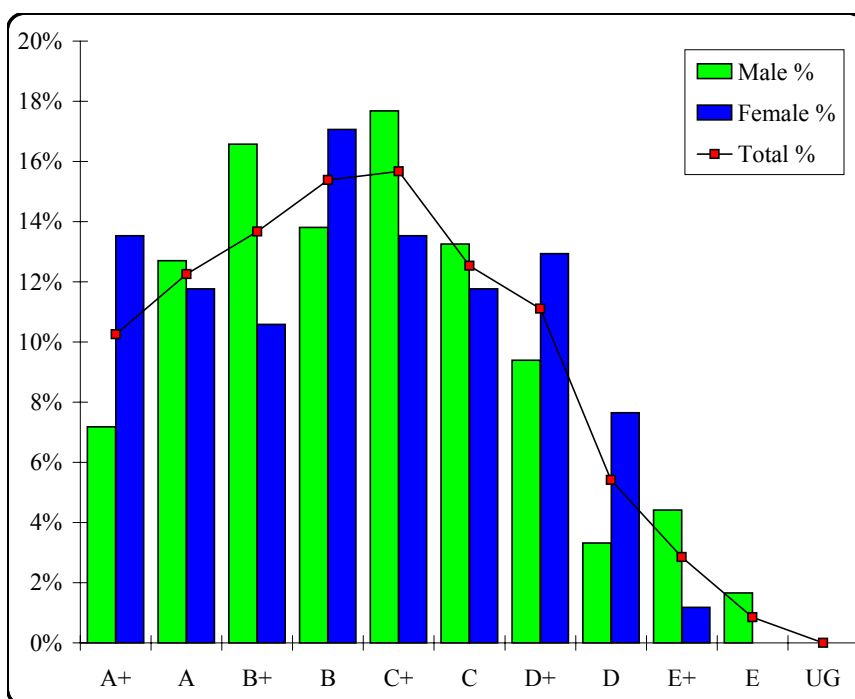

Environmental Science

Graded Assessment 2 COURSEWORK UNIT 3/4

Table of Grade Distributions: male, female and all students assessed

| GRADE | A+ | A | B+ | B | C+ | C | D+ | D | E+ | E | UG | Total |
|----------------|---------|---------|---------|---------|---------|---------|--------|-------|-------|-------|------|---------|
| Male | 26 | 40 | 25 | 28 | 23 | 17 | 12 | 6 | 3 | 4 | 4 | 188 |
| Male % | 14% | 21% | 13% | 15% | 12% | 9% | 6% | 3% | 2% | 2% | 2% | 100% |
| Female | 32 | 29 | 37 | 23 | 20 | 10 | 12 | 5 | 2 | 1 | 1 | 172 |
| Female % | 19% | 17% | 22% | 13% | 12% | 6% | 7% | 3% | 1% | 1% | 1% | 100% |
| Total | 58 | 69 | 62 | 51 | 43 | 27 | 24 | 11 | 5 | 5 | 5 | 360 |
| Total % | 16% | 19% | 17% | 14% | 12% | 8% | 7% | 3% | 1% | 1% | 1% | 100% |
| Cumul % | 16% | 35% | 53% | 67% | 79% | 86% | 93% | 96% | 97% | 99% | 100% | |
| Scaling Points | 200–178 | 177–159 | 158–144 | 143–134 | 133–120 | 119–103 | 102–89 | 88–71 | 70–32 | 31–20 | 19–0 | Max 200 |

| Summary Statistics: | |
|---------------------|--------|
| Mean | 141.36 |
| Std. dev. | 37.66 |
| Median | B+ |
| Not Assessed: | |
| Male | 0 |
| Male % | 0% |
| Female | 0 |
| Female % | 0% |
| All | 0 |
| All % | 0% |
| Total Enrolments: | |
| Male | 188 |
| Female | 172 |
| All | 360 |

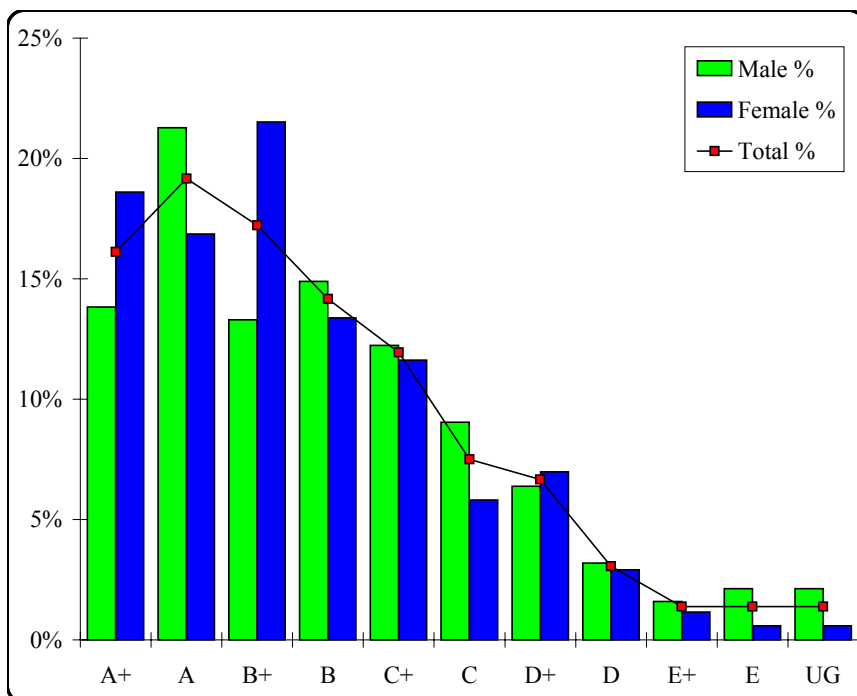

Environmental Science

Graded Assessment 3 WRITTEN EXAMINATION 2

Table of Grade Distributions: male, female and all students assessed

| GRADE | A+ | A | B+ | B | C+ | C | D+ | D | E+ | E | UG | Total |
|----------------|---------|---------|---------|---------|---------|---------|--------|-------|-------|-------|------|---------|
| Male | 19 | 25 | 25 | 29 | 17 | 23 | 15 | 13 | 6 | 4 | 3 | 179 |
| Male % | 11% | 14% | 14% | 16% | 9% | 13% | 8% | 7% | 3% | 2% | 2% | 100% |
| Female | 18 | 15 | 18 | 20 | 30 | 18 | 23 | 18 | 3 | 1 | 0 | 164 |
| Female % | 11% | 9% | 11% | 12% | 18% | 11% | 14% | 11% | 2% | 1% | 0% | 100% |
| Total | 37 | 40 | 43 | 49 | 47 | 41 | 38 | 31 | 9 | 5 | 3 | 343 |
| Total % | 11% | 12% | 13% | 14% | 14% | 12% | 11% | 9% | 3% | 1% | 1% | 100% |
| Cumul % | 11% | 22% | 35% | 49% | 63% | 75% | 86% | 95% | 98% | 99% | 100% | |
| Scaling Points | 180–155 | 154–145 | 144–133 | 132–122 | 121–112 | 111–102 | 101–87 | 86–66 | 65–52 | 51–38 | 37–0 | Max 180 |

| Summary Statistics: | |
|---------------------|--------|
| Mean | 118.88 |
| Std. dev. | 29.03 |
| Median | C+ |
| Not Assessed: | |
| Male | 9 |
| Male % | 5% |
| Female | 8 |
| Female % | 5% |
| All | 17 |
| All % | 5% |
| Total Enrolments: | |
| Male | 188 |
| Female | 172 |
| All | 360 |

