

LOTE

Indonesian Second Language

Graded Assessment 1 COURSEWORK UNIT 3

Table of Grade Distributions: male, female and all students assessed

| GRADE | A+ | A | B+ | B | C+ | C | D+ | D | E+ | E | UG | Total |
|----------------|-------|-------|-------|-------|-------|-------|-------|-------|-------|------|------|--------|
| Male | 47 | 62 | 47 | 47 | 27 | 17 | 2 | 1 | 2 | 0 | 1 | 253 |
| Male % | 19% | 25% | 19% | 19% | 11% | 7% | 1% | 0% | 1% | 0% | 0% | 100% |
| Female | 121 | 134 | 138 | 105 | 60 | 32 | 8 | 3 | 1 | 3 | 1 | 606 |
| Female % | 20% | 22% | 23% | 17% | 10% | 5% | 1% | 0% | 0% | 0% | 0% | 100% |
| Total | 168 | 196 | 185 | 152 | 87 | 49 | 10 | 4 | 3 | 3 | 2 | 859 |
| Total % | 20% | 23% | 22% | 18% | 10% | 6% | 1% | 0% | 0% | 0% | 0% | 100% |
| Cumul % | 20% | 42% | 64% | 82% | 92% | 97% | 99% | 99% | 99% | 100% | 100% | |
| Scaling Points | 50–45 | 44–41 | 40–38 | 37–34 | 33–30 | 29–26 | 25–22 | 21–16 | 15–11 | 10–5 | 4–0 | Max 50 |

| Summary Statistics: | |
|---------------------|-------|
| Mean | 38.72 |
| Std. dev. | 6.71 |
| Median | B+ |
| Not Assessed: | |
| Male | 0 |
| Male % | 0% |
| Female | 3 |
| Female % | 0% |
| All | 3 |
| All % | 0% |
| Total Enrolments: | |
| Male | 253 |
| Female | 609 |
| All | 862 |

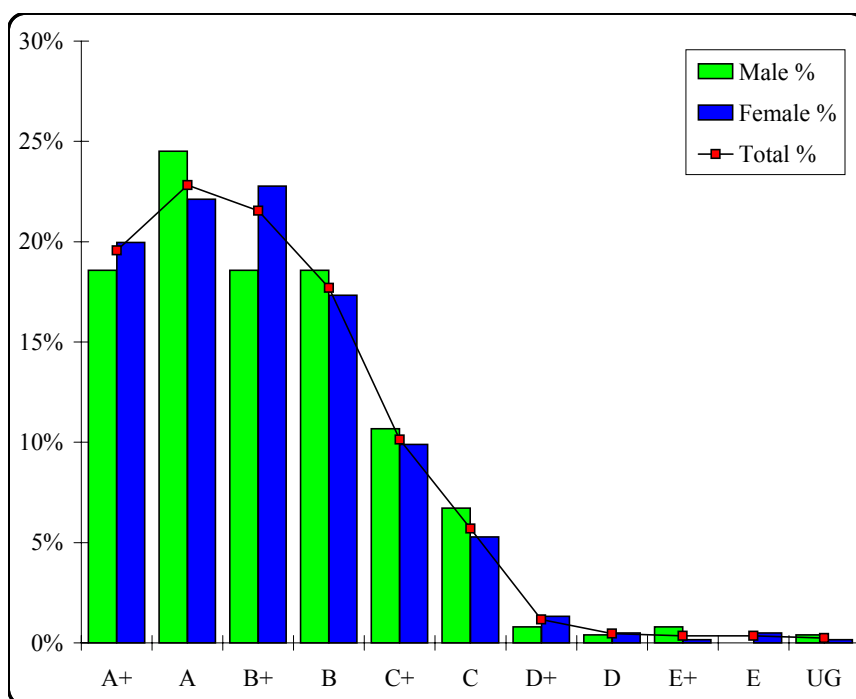

LOTE

Indonesian Second Language

Graded Assessment 2 COURSEWORK UNIT 4

Table of Grade Distributions: male, female and all students assessed

| GRADE | A+ | A | B+ | B | C+ | C | D+ | D | E+ | E | UG | Total |
|----------------|-------|-------|-------|-------|-------|-------|-------|-------|------|------|------|--------|
| Male | 51 | 64 | 43 | 43 | 22 | 16 | 10 | 1 | 0 | 0 | 0 | 250 |
| Male % | 20% | 26% | 17% | 17% | 9% | 6% | 4% | 0% | 0% | 0% | 0% | 100% |
| Female | 120 | 158 | 107 | 94 | 65 | 34 | 12 | 3 | 3 | 0 | 0 | 596 |
| Female % | 20% | 27% | 18% | 16% | 11% | 6% | 2% | 1% | 1% | 0% | 0% | 100% |
| Total | 171 | 222 | 150 | 137 | 87 | 50 | 22 | 4 | 3 | 0 | 0 | 846 |
| Total % | 20% | 26% | 18% | 16% | 10% | 6% | 3% | 0% | 0% | 0% | 0% | 100% |
| Cumul % | 20% | 46% | 64% | 80% | 91% | 97% | 99% | 100% | 100% | 100% | 100% | |
| Scaling Points | 50–46 | 45–41 | 40–38 | 37–34 | 33–30 | 29–26 | 25–21 | 20–14 | 13–9 | 8–5 | 4–0 | Max 50 |

| Summary Statistics: | |
|---------------------|-------|
| Mean | 39.14 |
| Std. dev. | 6.86 |
| Median | B+ |
| Not Assessed: | |
| Male | 3 |
| Male % | 1% |
| Female | 13 |
| Female % | 2% |
| All | 16 |
| All % | 2% |
| Total Enrolments: | |
| Male | 253 |
| Female | 609 |
| All | 862 |

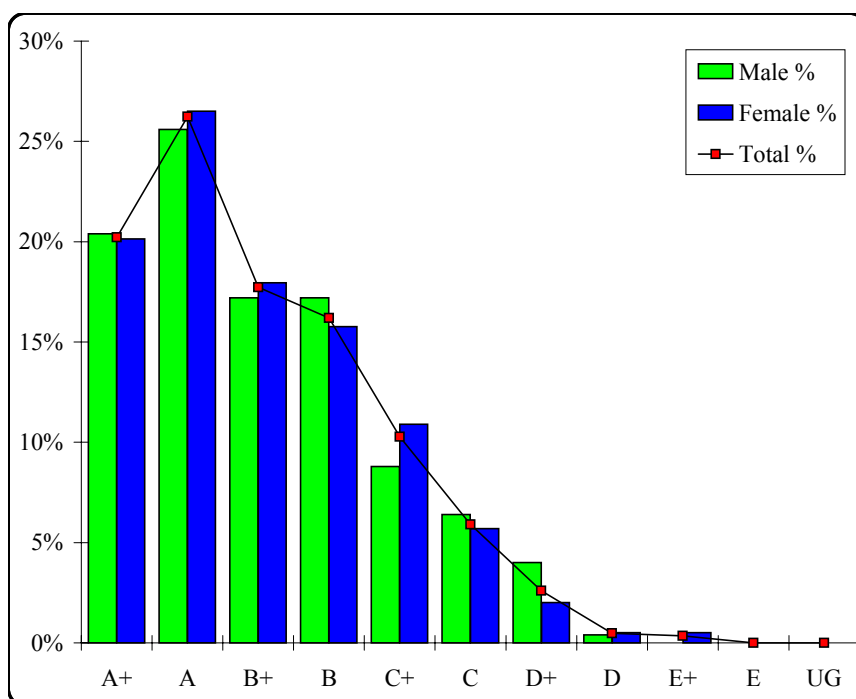

LOTE
Indonesian Second Language
 Graded Assessment 3
 ORAL AND WRITTEN EXAMINATION

Table of Grade Distributions: male, female and all students assessed

| GRADE | A+ | A | B+ | B | C+ | C | D+ | D | E+ | E | UG | Total |
|----------------|---------|---------|---------|---------|---------|---------|--------|-------|-------|-------|------|---------|
| Male | 34 | 60 | 59 | 51 | 28 | 17 | 1 | 0 | 0 | 0 | 0 | 250 |
| Male % | 14% | 24% | 24% | 20% | 11% | 7% | 0% | 0% | 0% | 0% | 0% | 100% |
| Female | 84 | 132 | 155 | 120 | 76 | 20 | 5 | 1 | 1 | 0 | 0 | 594 |
| Female % | 14% | 22% | 26% | 20% | 13% | 3% | 1% | 0% | 0% | 0% | 0% | 100% |
| Total | 118 | 192 | 214 | 171 | 104 | 37 | 6 | 1 | 1 | 0 | 0 | 844 |
| Total % | 14% | 23% | 25% | 20% | 12% | 4% | 1% | 0% | 0% | 0% | 0% | 100% |
| Cumul % | 14% | 37% | 62% | 82% | 95% | 99% | 100% | 100% | 100% | 100% | 100% | |
| Scaling Points | 400–318 | 317–280 | 279–242 | 241–200 | 199–147 | 146–110 | 109–80 | 79–70 | 69–50 | 49–40 | 39–0 | Max 400 |

| Summary Statistics: | |
|---------------------|--------|
| Mean | 253.98 |
| Std. dev. | 58.31 |
| Median | B+ |
| Not Assessed: | |
| Male | 3 |
| Male % | 1% |
| Female | 15 |
| Female % | 2% |
| All | 18 |
| All % | 2% |
| Total Enrolments: | |
| Male | 253 |
| Female | 609 |
| All | 862 |

