



Agricultural and Horticultural Studies

Graded Assessment 1 COURSEWORK UNIT 3 2007

Table of Grade Distributions: male, female and all students assessed

| GRADE | UG | E | E+ | D | D+ | C | C+ | B | B+ | A | A+ | Total |
|--------------|-----|-------|-------|-------|-------|-------|-------|-------|-------|-------|--------|---------|
| Male n | 2 | 2 | 4 | 7 | 13 | 25 | 27 | 31 | 37 | 39 | 23 | 210 |
| Male % | 1 | 1 | 2 | 3 | 6 | 12 | 13 | 15 | 18 | 19 | 11 | 100 |
| Female n | 0 | 2 | 1 | 2 | 2 | 3 | 9 | 10 | 11 | 20 | 23 | 83 |
| Female % | 0 | 2 | 1 | 2 | 2 | 4 | 11 | 12 | 13 | 24 | 28 | 100 |
| All n | 2 | 4 | 5 | 9 | 15 | 28 | 36 | 41 | 48 | 59 | 46 | 293 |
| All % | 1 | 1 | 2 | 3 | 5 | 10 | 12 | 14 | 16 | 20 | 16 | 100 |
| Cumul n | 2 | 6 | 11 | 20 | 35 | 63 | 99 | 140 | 188 | 247 | 293 | |
| Cumul % | 1 | 2 | 4 | 7 | 12 | 22 | 34 | 48 | 64 | 84 | 100 | |
| Score Ranges | 0-9 | 10-17 | 18-31 | 32-40 | 41-47 | 48-55 | 56-60 | 61-67 | 68-74 | 75-86 | 87-100 | Max 100 |

| Summary Statistics: | |
|------------------------------------|------|
| Mean | 67.5 |
| Std. dev. | 18.8 |
| Median | B+ |
| Not Assessed: | |
| Male n | 8 |
| Male % | 4 |
| Female n | 1 |
| Female % | 1 |
| All n | 9 |
| All % | 3 |
| Total Enrolments inc Not Assessed: | |
| Male n | 218 |
| Female n | 84 |
| All n | 302 |

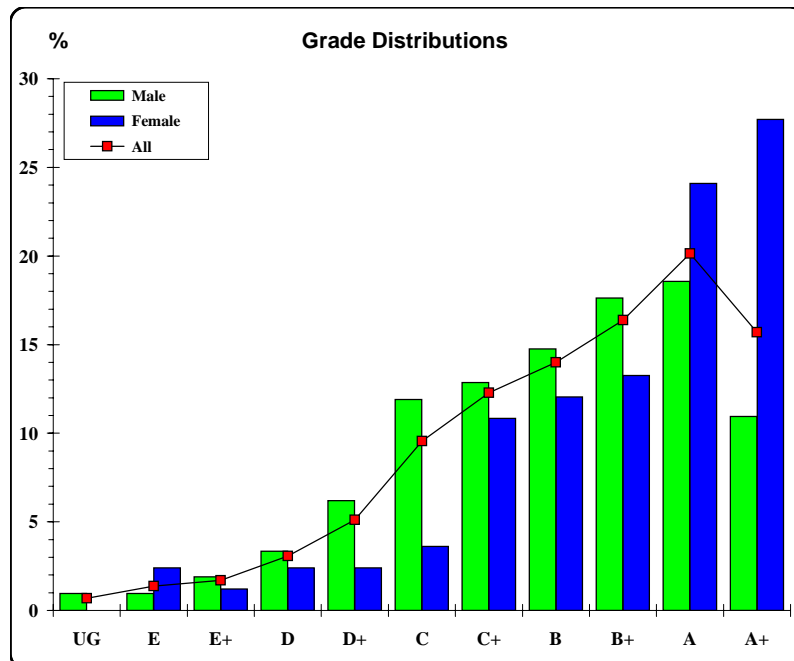

The VCAA provides curriculum and assessment for Prep to Year 12. The VCAA is a statutory body directly responsible to the Minister for Education and serves government and non-government schools.





Agricultural and Horticultural Studies

Graded Assessment 2 COURSEWORK UNIT 4 2007

Table of Grade Distributions: male, female and all students assessed

| GRADE | UG | E | E+ | D | D+ | C | C+ | B | B+ | A | A+ | Total |
|--------------|-----|-------|-------|-------|-------|-------|-------|-------|-------|-------|--------|---------|
| Male n | 1 | 0 | 2 | 3 | 19 | 26 | 24 | 33 | 31 | 37 | 19 | 195 |
| Male % | 1 | 0 | 1 | 2 | 10 | 13 | 12 | 17 | 16 | 19 | 10 | 100 |
| Female n | 3 | 0 | 0 | 0 | 4 | 3 | 11 | 8 | 18 | 14 | 19 | 80 |
| Female % | 4 | 0 | 0 | 0 | 5 | 4 | 14 | 10 | 23 | 18 | 24 | 100 |
| All n | 4 | 0 | 2 | 3 | 23 | 29 | 35 | 41 | 49 | 51 | 38 | 275 |
| All % | 1 | 0 | 1 | 1 | 8 | 11 | 13 | 15 | 18 | 19 | 14 | 100 |
| Cumul n | 4 | 4 | 6 | 9 | 32 | 61 | 96 | 137 | 186 | 237 | 275 | |
| Cumul % | 1 | 1 | 2 | 3 | 12 | 22 | 35 | 50 | 68 | 86 | 100 | |
| Score Ranges | 0-9 | 10-14 | 15-19 | 20-32 | 33-49 | 50-56 | 57-62 | 63-69 | 70-77 | 78-87 | 88-100 | Max 100 |

| Summary Statistics: | |
|------------------------------------|------|
| Mean | 68.7 |
| Std. dev. | 18.6 |
| Median | B |
| Not Assessed: | |
| Male n | 23 |
| Male % | 11 |
| Female n | 4 |
| Female % | 5 |
| All n | 27 |
| All % | 9 |
| Total Enrolments inc Not Assessed: | |
| Male n | 218 |
| Female n | 84 |
| All n | 302 |

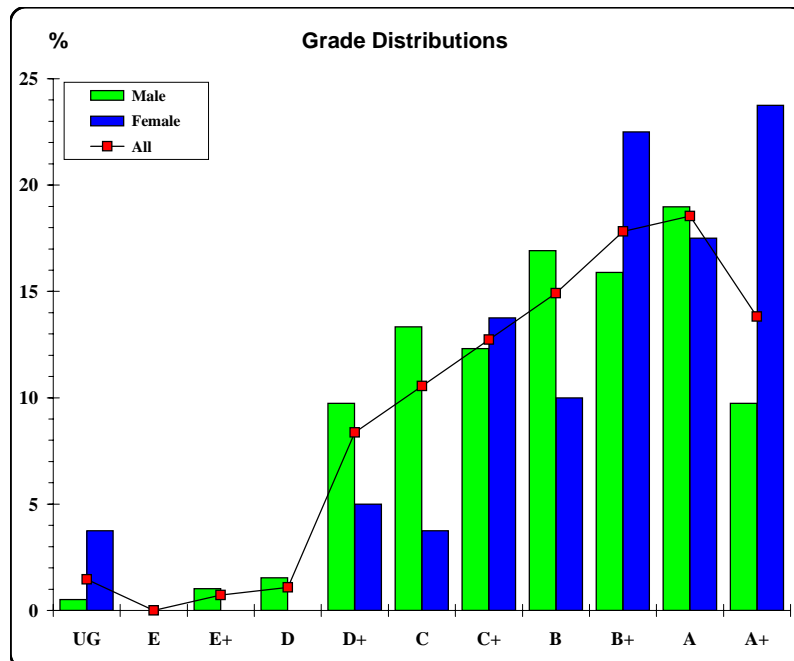

The VCAA provides curriculum and assessment for Prep to Year 12. The VCAA is a statutory body directly responsible to the Minister for Education and serves government and non-government schools.





Agricultural and Horticultural Studies

Graded Assessment 3 WRITTEN EXAMINATION 2007

Table of Grade Distributions: male, female and all students assessed

| GRADE | UG | E | E+ | D | D+ | C | C+ | B | B+ | A | A+ | Total |
|--------------|------|-------|-------|-------|-------|-------|-------|-------|--------|---------|---------|---------|
| Male n | 4 | 10 | 13 | 12 | 22 | 23 | 23 | 22 | 17 | 16 | 9 | 171 |
| Male % | 2 | 6 | 8 | 7 | 13 | 13 | 13 | 13 | 10 | 9 | 5 | 100 |
| Female n | 2 | 2 | 2 | 5 | 3 | 6 | 12 | 10 | 9 | 8 | 10 | 69 |
| Female % | 3 | 3 | 3 | 7 | 4 | 9 | 17 | 14 | 13 | 12 | 14 | 100 |
| All n | 6 | 12 | 15 | 17 | 25 | 29 | 35 | 32 | 26 | 24 | 19 | 240 |
| All % | 3 | 5 | 6 | 7 | 10 | 12 | 15 | 13 | 11 | 10 | 8 | 100 |
| Cumul n | 6 | 18 | 33 | 50 | 75 | 104 | 139 | 171 | 197 | 221 | 240 | |
| Cumul % | 3 | 8 | 14 | 21 | 31 | 43 | 58 | 71 | 82 | 92 | 100 | |
| Score Ranges | 0-19 | 20-32 | 33-44 | 45-53 | 54-65 | 66-73 | 74-84 | 85-98 | 99-108 | 109-126 | 127-200 | Max 200 |

| Summary Statistics: | |
|------------------------------------|------|
| Mean | 80.3 |
| Std. dev. | 32.5 |
| Median | C+ |
| Not Assessed: | |
| Male n | 47 |
| Male % | 22 |
| Female n | 15 |
| Female % | 18 |
| All n | 62 |
| All % | 21 |
| Total Enrolments inc Not Assessed: | |
| Male n | 218 |
| Female n | 84 |
| All n | 302 |

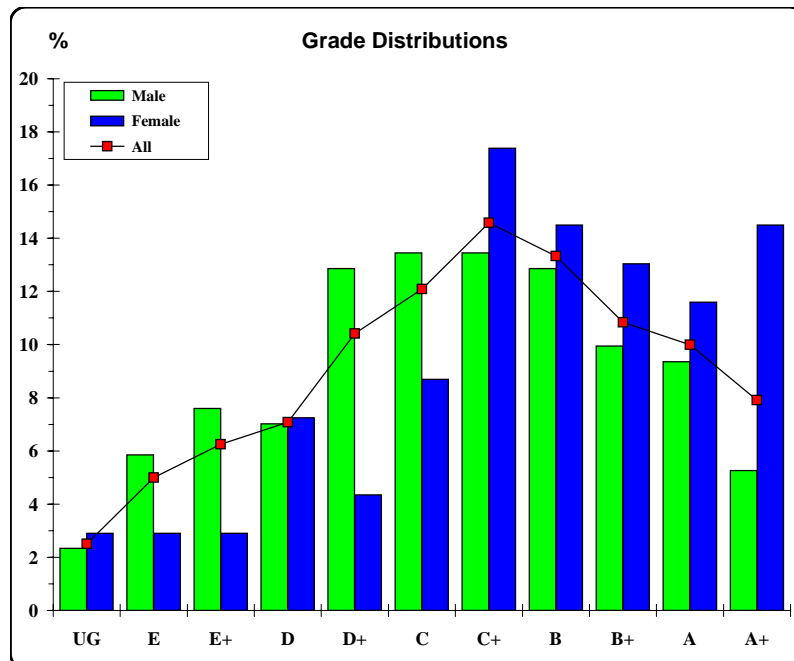

The VCAA provides curriculum and assessment for Prep to Year 12. The VCAA is a statutory body directly responsible to the Minister for Education and serves government and non-government schools.

