



Classical Societies and Cultures

Graded Assessment 1 COURSEWORK UNIT 3 2007

Table of Grade Distributions: male, female and all students assessed

| GRADE | UG | E | E+ | D | D+ | C | C+ | B | B+ | A | A+ | Total |
|--------------|------|-------|-------|-------|-------|-------|-------|-------|-------|-------|--------|---------|
| Male n | 4 | 2 | 3 | 4 | 7 | 9 | 15 | 25 | 31 | 31 | 34 | 165 |
| Male % | 2 | 1 | 2 | 2 | 4 | 5 | 9 | 15 | 19 | 19 | 21 | 100 |
| Female n | 5 | 4 | 1 | 2 | 2 | 10 | 16 | 25 | 48 | 70 | 38 | 221 |
| Female % | 2 | 2 | 0 | 1 | 1 | 5 | 7 | 11 | 22 | 32 | 17 | 100 |
| All n | 9 | 6 | 4 | 6 | 9 | 19 | 31 | 50 | 79 | 101 | 72 | 386 |
| All % | 2 | 2 | 1 | 2 | 2 | 5 | 8 | 13 | 20 | 26 | 19 | 100 |
| Cumul n | 9 | 15 | 19 | 25 | 34 | 53 | 84 | 134 | 213 | 314 | 386 | |
| Cumul % | 2 | 4 | 5 | 6 | 9 | 14 | 22 | 35 | 55 | 81 | 100 | |
| Score Ranges | 0-20 | 21-29 | 30-39 | 40-43 | 44-47 | 48-55 | 56-62 | 63-70 | 71-81 | 82-92 | 93-100 | Max 100 |

| Summary Statistics: | |
|------------------------------------|------|
| Mean | 74.9 |
| Std. dev. | 19.5 |
| Median | B+ |
| Not Assessed: | |
| Male n | 6 |
| Male % | 4 |
| Female n | 12 |
| Female % | 5 |
| All n | 18 |
| All % | 4 |
| Total Enrolments inc Not Assessed: | |
| Male n | 171 |
| Female n | 233 |
| All n | 404 |

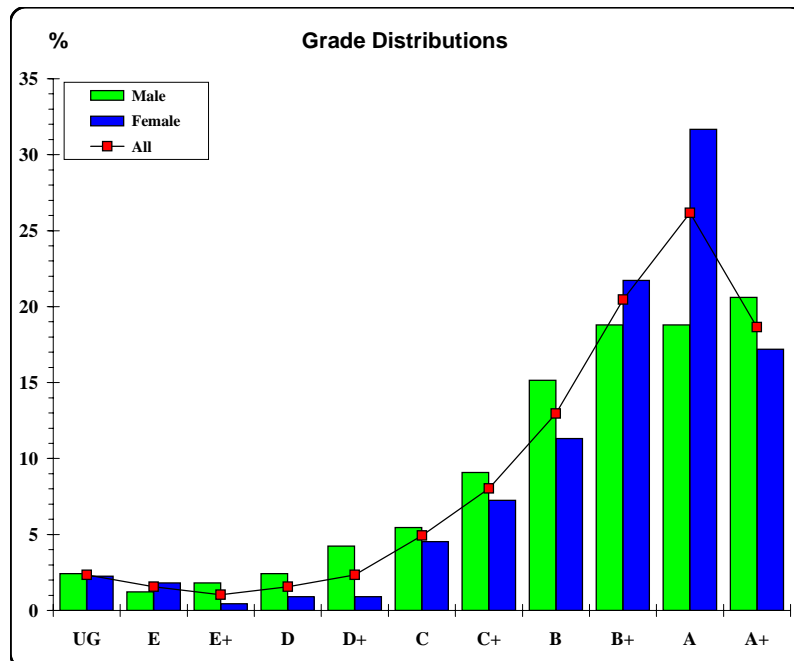

The VCAA provides curriculum and assessment for Prep to Year 12. The VCAA is a statutory body directly responsible to the Minister for Education and serves government and non-government schools.





Classical Societies and Cultures

Graded Assessment 2 COURSEWORK UNIT 4 2007

Table of Grade Distributions: male, female and all students assessed

| GRADE | UG | E | E+ | D | D+ | C | C+ | B | B+ | A | A+ | Total |
|--------------|------|-------|-------|-------|-------|-------|-------|-------|-------|-------|--------|---------|
| Male n | 0 | 1 | 4 | 10 | 6 | 15 | 19 | 15 | 28 | 32 | 24 | 154 |
| Male % | 0 | 1 | 3 | 6 | 4 | 10 | 12 | 10 | 18 | 21 | 16 | 100 |
| Female n | 0 | 2 | 3 | 2 | 7 | 10 | 15 | 28 | 50 | 52 | 33 | 202 |
| Female % | 0 | 1 | 1 | 1 | 3 | 5 | 7 | 14 | 25 | 26 | 16 | 100 |
| All n | 0 | 3 | 7 | 12 | 13 | 25 | 34 | 43 | 78 | 84 | 57 | 356 |
| All % | 0 | 1 | 2 | 3 | 4 | 7 | 10 | 12 | 22 | 24 | 16 | 100 |
| Cumul n | 0 | 3 | 10 | 22 | 35 | 60 | 94 | 137 | 215 | 299 | 356 | |
| Cumul % | 0 | 1 | 3 | 6 | 10 | 17 | 26 | 38 | 60 | 84 | 100 | |
| Score Ranges | 0-16 | 17-37 | 38-46 | 47-52 | 53-55 | 56-60 | 61-65 | 66-73 | 74-83 | 84-94 | 95-100 | Max 100 |

| Summary Statistics: | |
|------------------------------------|------|
| Mean | 77.0 |
| Std. dev. | 15.7 |
| Median | B+ |
| Not Assessed: | |
| Male n | 17 |
| Male % | 10 |
| Female n | 31 |
| Female % | 13 |
| All n | 48 |
| All % | 12 |
| Total Enrolments inc Not Assessed: | |
| Male n | 171 |
| Female n | 233 |
| All n | 404 |

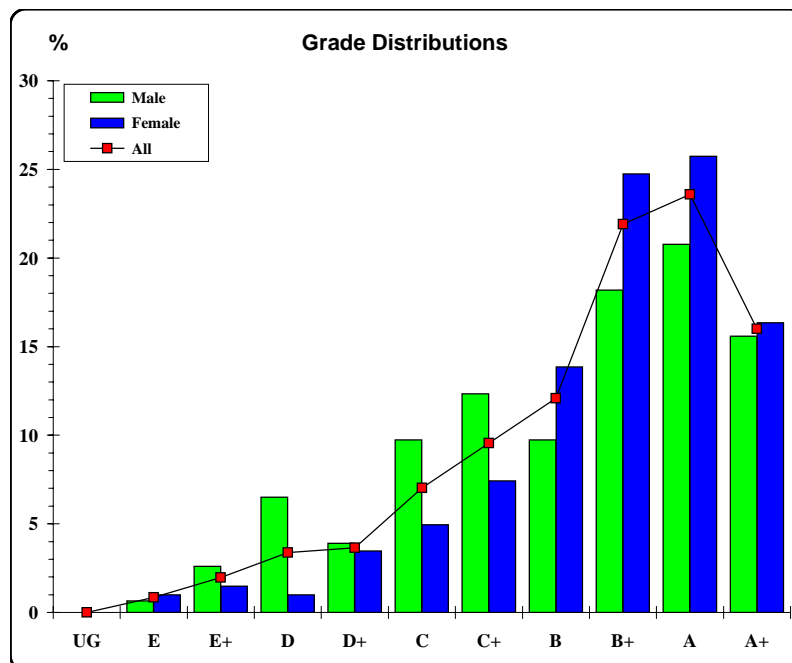

The VCAA provides curriculum and assessment for Prep to Year 12. The VCAA is a statutory body directly responsible to the Minister for Education and serves government and non-government schools.





Classical Societies and Cultures

Graded Assessment 3 WRITTEN EXAMINATION 2007

Table of Grade Distributions: male, female and all students assessed

| GRADE | UG | E | E+ | D | D+ | C | C+ | B | B+ | A | A+ | Total |
|--------------|------|-------|-------|-------|-------|-------|-------|-------|-------|--------|---------|---------|
| Male n | 2 | 1 | 7 | 13 | 20 | 19 | 14 | 26 | 13 | 20 | 14 | 149 |
| Male % | 1 | 1 | 5 | 9 | 13 | 13 | 9 | 17 | 9 | 13 | 9 | 100 |
| Female n | 1 | 3 | 1 | 6 | 12 | 23 | 44 | 30 | 33 | 21 | 24 | 198 |
| Female % | 1 | 2 | 1 | 3 | 6 | 12 | 22 | 15 | 17 | 11 | 12 | 100 |
| All n | 3 | 4 | 8 | 19 | 32 | 42 | 58 | 56 | 46 | 41 | 38 | 347 |
| All % | 1 | 1 | 2 | 5 | 9 | 12 | 17 | 16 | 13 | 12 | 11 | 100 |
| Cumul n | 3 | 7 | 15 | 34 | 66 | 108 | 166 | 222 | 268 | 309 | 347 | |
| Cumul % | 1 | 2 | 4 | 10 | 19 | 31 | 48 | 64 | 77 | 89 | 100 | |
| Score Ranges | 0-17 | 18-22 | 23-34 | 35-48 | 49-55 | 56-65 | 66-77 | 78-86 | 87-96 | 97-103 | 104-120 | Max 120 |

| Summary Statistics: | |
|------------------------------------|------|
| Mean | 76.8 |
| Std. dev. | 22.5 |
| Median | B |
| Not Assessed: | |
| Male n | 22 |
| Male % | 13 |
| Female n | 35 |
| Female % | 15 |
| All n | 57 |
| All % | 14 |
| Total Enrolments inc Not Assessed: | |
| Male n | 171 |
| Female n | 233 |
| All n | 404 |

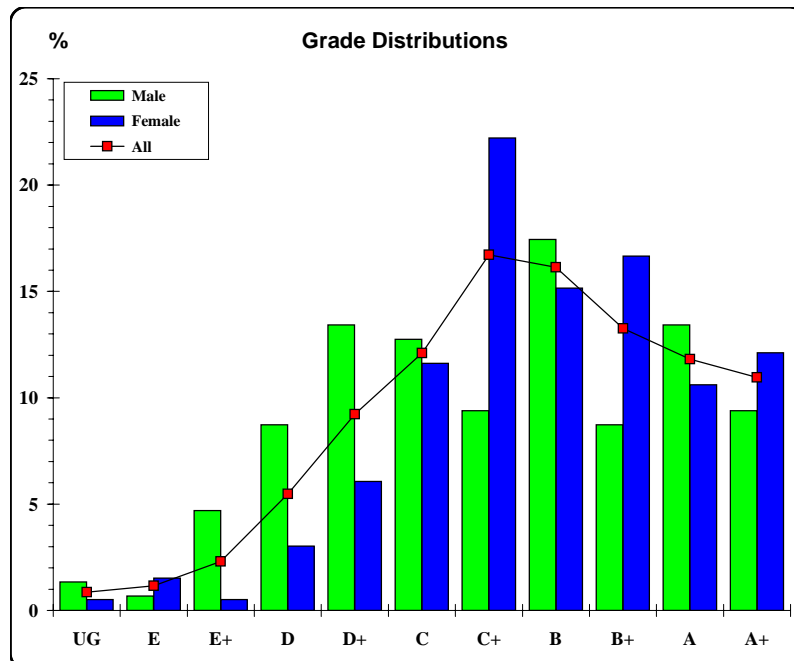

The VCAA provides curriculum and assessment for Prep to Year 12. The VCAA is a statutory body directly responsible to the Minister for Education and serves government and non-government schools.

