



## Music Group performance

### Graded Assessment 1 COURSEWORK UNIT 3/4 2007

Table of Grade Distributions: male, female and all students assessed

| GRADE        | UG   | E     | E+    | D     | D+    | C     | C+    | B     | B+    | A      | A+      | Total   |
|--------------|------|-------|-------|-------|-------|-------|-------|-------|-------|--------|---------|---------|
| Male n       | 6    | 9     | 10    | 19    | 27    | 41    | 82    | 84    | 96    | 80     | 76      | 530     |
| %            | 1    | 2     | 2     | 4     | 5     | 8     | 15    | 16    | 18    | 15     | 14      | 100     |
| Female n     | 2    | 1     | 6     | 10    | 26    | 32    | 26    | 39    | 53    | 64     | 64      | 323     |
| %            | 1    | 0     | 2     | 3     | 8     | 10    | 8     | 12    | 16    | 20     | 20      | 100     |
| All n        | 8    | 10    | 16    | 29    | 53    | 73    | 108   | 123   | 149   | 144    | 140     | 853     |
| %            | 1    | 1     | 2     | 3     | 6     | 9     | 13    | 14    | 17    | 17     | 16      | 100     |
| Cumul n      | 8    | 18    | 34    | 63    | 116   | 189   | 297   | 420   | 569   | 713    | 853     |         |
| %            | 1    | 2     | 4     | 7     | 14    | 22    | 35    | 49    | 67    | 84     | 100     |         |
| Score Ranges | 0-12 | 13-21 | 22-29 | 30-42 | 43-56 | 57-67 | 68-76 | 77-85 | 86-98 | 99-110 | 111-125 | Max 125 |

| Summary Statistics:                |      |
|------------------------------------|------|
| Mean                               | 84.5 |
| Std. dev.                          | 25.8 |
| Median                             | B+   |
| Not Assessed:                      |      |
| Male n                             | 27   |
| %                                  | 5    |
| Female n                           | 16   |
| %                                  | 5    |
| All n                              | 43   |
| %                                  | 5    |
| Total Enrolments inc Not Assessed: |      |
| Male n                             | 557  |
| Female n                           | 339  |
| All n                              | 896  |

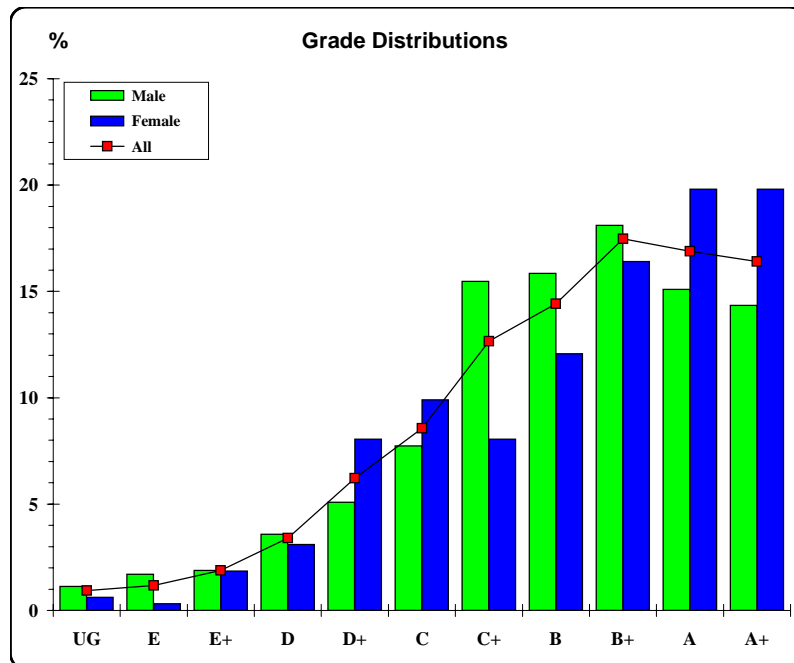

The VCAA provides curriculum and assessment for Prep to Year 12. The VCAA is a statutory body directly responsible to the Minister for Education and serves government and non-government schools.





## Music Group performance

### Graded Assessment 2 GROUP PERFORMANCE EXAMINATION 2007

Table of Grade Distributions: male, female and all students assessed

| GRADE        | UG   | E     | E+    | D     | D+    | C      | C+      | B       | B+      | A       | A+      | Total   |
|--------------|------|-------|-------|-------|-------|--------|---------|---------|---------|---------|---------|---------|
| Male n       | 0    | 0     | 9     | 18    | 59    | 71     | 95      | 80      | 66      | 51      | 43      | 492     |
| Male %       | 0    | 0     | 2     | 4     | 12    | 14     | 19      | 16      | 13      | 10      | 9       | 100     |
| Female n     | 1    | 4     | 5     | 16    | 33    | 48     | 41      | 52      | 47      | 39      | 21      | 307     |
| Female %     | 0    | 1     | 2     | 5     | 11    | 16     | 13      | 17      | 15      | 13      | 7       | 100     |
| All n        | 1    | 4     | 14    | 34    | 92    | 119    | 136     | 132     | 113     | 90      | 64      | 799     |
| All %        | 0    | 1     | 2     | 4     | 12    | 15     | 17      | 17      | 14      | 11      | 8       | 100     |
| Cumul n      | 1    | 5     | 19    | 53    | 145   | 264    | 400     | 532     | 645     | 735     | 799     |         |
| Cumul %      | 0    | 1     | 2     | 7     | 18    | 33     | 50      | 67      | 81      | 92      | 100     |         |
| Score Ranges | 0-48 | 49-58 | 59-68 | 69-81 | 82-94 | 95-104 | 105-115 | 116-126 | 127-138 | 139-149 | 150-154 | Max 154 |

| Summary Statistics:                |       |
|------------------------------------|-------|
| Mean                               | 115.1 |
| Std. dev.                          | 22.8  |
| Median                             | C+    |
| Not Assessed:                      |       |
| Male n                             | 65    |
| Male %                             | 12    |
| Female n                           | 32    |
| Female %                           | 9     |
| All n                              | 97    |
| All %                              | 11    |
| Total Enrolments inc Not Assessed: |       |
| Male n                             | 557   |
| Female n                           | 339   |
| All n                              | 896   |

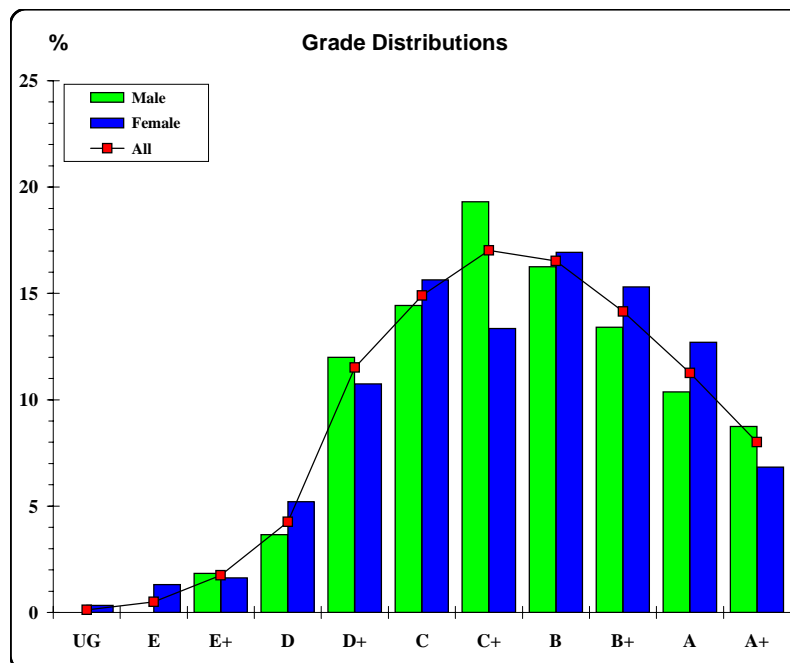

The VCAA provides curriculum and assessment for Prep to Year 12. The VCAA is a statutory body directly responsible to the Minister for Education and serves government and non-government schools.





## Music Group performance

### Graded Assessment 3 AURAL AND WRITTEN EXAMINATION 2007

Table of Grade Distributions: male, female and all students assessed

| GRADE        | UG   | E     | E+    | D     | D+    | C     | C+     | B       | B+      | A       | A+      | Total   |
|--------------|------|-------|-------|-------|-------|-------|--------|---------|---------|---------|---------|---------|
| Male n       | 3    | 13    | 14    | 20    | 51    | 67    | 91     | 87      | 60      | 47      | 28      | 481     |
| Male %       | 1    | 3     | 3     | 4     | 11    | 14    | 19     | 18      | 12      | 10      | 6       | 100     |
| Female n     | 0    | 6     | 12    | 22    | 23    | 33    | 39     | 47      | 47      | 41      | 30      | 300     |
| Female %     | 0    | 2     | 4     | 7     | 8     | 11    | 13     | 16      | 16      | 14      | 10      | 100     |
| All n        | 3    | 19    | 26    | 42    | 74    | 100   | 130    | 134     | 107     | 88      | 58      | 781     |
| All %        | 0    | 2     | 3     | 5     | 9     | 13    | 17     | 17      | 14      | 11      | 7       | 100     |
| Cumul n      | 3    | 22    | 48    | 90    | 164   | 264   | 394    | 528     | 635     | 723     | 781     |         |
| Cumul %      | 0    | 3     | 6     | 12    | 21    | 34    | 50     | 68      | 81      | 93      | 100     |         |
| Score Ranges | 0-18 | 19-30 | 31-42 | 43-54 | 55-71 | 72-86 | 87-106 | 107-128 | 129-149 | 150-171 | 172-206 | Max 206 |

| Summary Statistics:                |       |
|------------------------------------|-------|
| Mean                               | 107.6 |
| Std. dev.                          | 41.9  |
| Median                             | C+    |
| Not Assessed:                      |       |
| Male n                             | 76    |
| Male %                             | 14    |
| Female n                           | 39    |
| Female %                           | 12    |
| All n                              | 115   |
| All %                              | 13    |
| Total Enrolments inc Not Assessed: |       |
| Male n                             | 557   |
| Female n                           | 339   |
| All n                              | 896   |

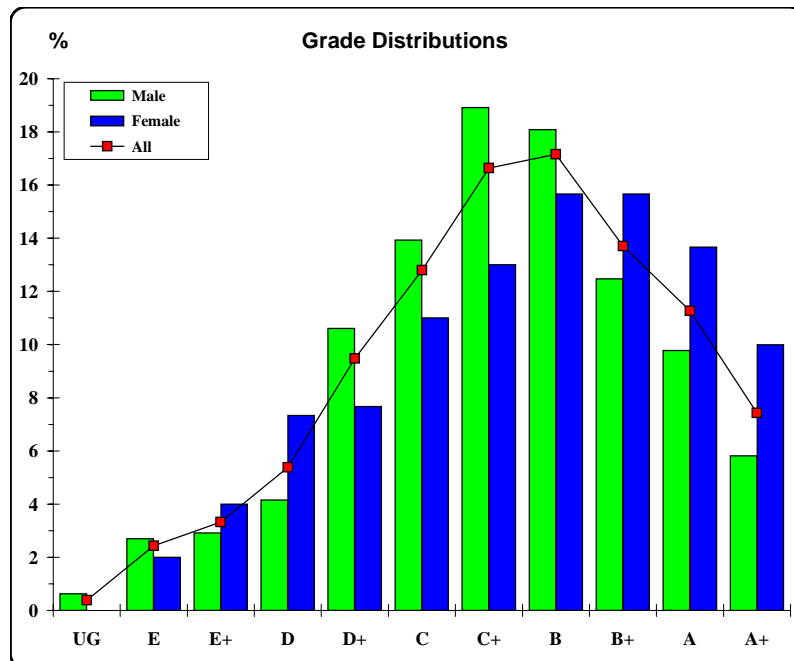

The VCAA provides curriculum and assessment for Prep to Year 12. The VCAA is a statutory body directly responsible to the Minister for Education and serves government and non-government schools.

