



Dance (VCE VET)

Graded Assessment 1 COURSEWORK 2007

Table of Grade Distributions: male, female and all students assessed

| GRADE | UG | E | E+ | D | D+ | C | C+ | B | B+ | A | A+ | Total |
|--------------|------|-------|-------|-------|-------|-------|-------|-------|-------|-------|-------|--------|
| Male n | 0 | 0 | 0 | 0 | 0 | 1 | 1 | 0 | 1 | 0 | 9 | 12 |
| Male % | 0 | 0 | 0 | 0 | 0 | 8 | 8 | 0 | 8 | 0 | 75 | 100 |
| Female n | 0 | 1 | 1 | 0 | 0 | 11 | 13 | 16 | 15 | 21 | 21 | 99 |
| Female % | 0 | 1 | 1 | 0 | 0 | 11 | 13 | 16 | 15 | 21 | 21 | 100 |
| All n | 0 | 1 | 1 | 0 | 0 | 12 | 14 | 16 | 16 | 21 | 30 | 111 |
| All % | 0 | 1 | 1 | 0 | 0 | 11 | 13 | 14 | 14 | 19 | 27 | 100 |
| Cumul n | 0 | 1 | 2 | 2 | 2 | 14 | 28 | 44 | 60 | 81 | 111 | |
| Cumul % | 0 | 1 | 2 | 2 | 2 | 13 | 25 | 40 | 54 | 73 | 100 | |
| Score Ranges | 0-24 | 25-32 | 33-34 | 35-39 | 40-46 | 47-52 | 53-57 | 58-62 | 63-68 | 69-73 | 74-75 | Max 75 |

| Summary Statistics: | |
|------------------------------------|------|
| Mean | 64.7 |
| Std. dev. | 9.9 |
| Median | B+ |
| Not Assessed: | |
| Male n | 4 |
| Male % | 25 |
| Female n | 14 |
| Female % | 12 |
| All n | 18 |
| All % | 14 |
| Total Enrolments inc Not Assessed: | |
| Male n | 16 |
| Female n | 113 |
| All n | 129 |

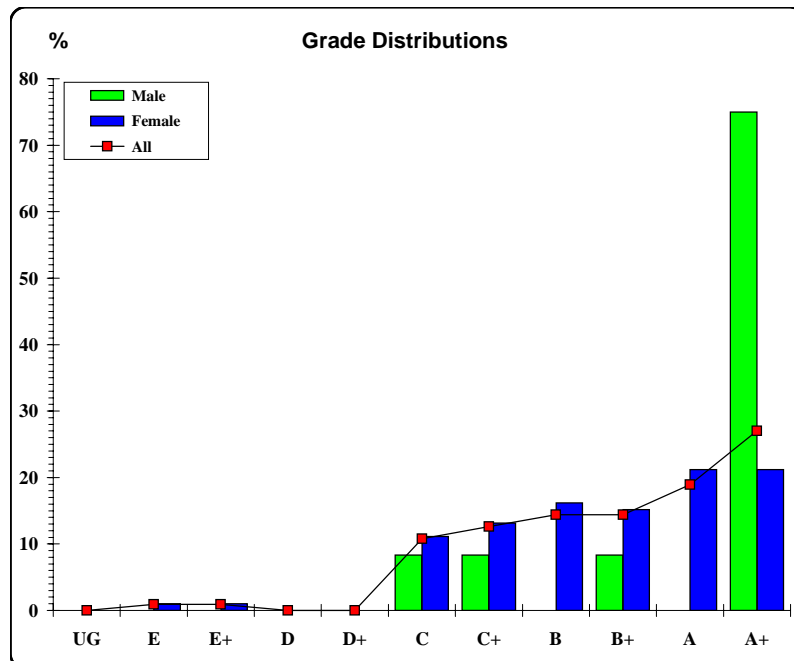

The VCAA provides curriculum and assessment for Prep to Year 12. The VCAA is a statutory body directly responsible to the Minister for Education and serves government and non-government schools.





Dance (VCE VET)

Graded Assessment 2 PERFORMANCE EXAMINATION 2007

Table of Grade Distributions: male, female and all students assessed

| GRADE | UG | E | E+ | D | D+ | C | C+ | B | B+ | A | A+ | Total |
|--------------|------|--------|---------|---------|---------|---------|---------|---------|---------|---------|---------|---------|
| Male n | 0 | 0 | 0 | 0 | 0 | 0 | 0 | 3 | 2 | 6 | 1 | 12 |
| Male % | 0 | 0 | 0 | 0 | 0 | 0 | 0 | 25 | 17 | 50 | 8 | 100 |
| Female n | 1 | 0 | 5 | 6 | 8 | 9 | 14 | 16 | 16 | 11 | 12 | 98 |
| Female % | 1 | 0 | 5 | 6 | 8 | 9 | 14 | 16 | 16 | 11 | 12 | 100 |
| All n | 1 | 0 | 5 | 6 | 8 | 9 | 14 | 19 | 18 | 17 | 13 | 110 |
| All % | 1 | 0 | 5 | 5 | 7 | 8 | 13 | 17 | 16 | 15 | 12 | 100 |
| Cumul n | 1 | 1 | 6 | 12 | 20 | 29 | 43 | 62 | 80 | 97 | 110 | |
| Cumul % | 1 | 1 | 5 | 11 | 18 | 26 | 39 | 56 | 73 | 88 | 100 | |
| Score Ranges | 0-89 | 90-107 | 108-153 | 154-187 | 188-221 | 222-245 | 246-328 | 329-380 | 381-464 | 465-497 | 498-504 | Max 504 |

| Summary Statistics: | |
|------------------------------------|-------|
| Mean | 348.7 |
| Std. dev. | 121.1 |
| Median | B |
| Not Assessed: | |
| Male n | 4 |
| Male % | 25 |
| Female n | 15 |
| Female % | 13 |
| All n | 19 |
| All % | 15 |
| Total Enrolments inc Not Assessed: | |
| Male n | 16 |
| Female n | 113 |
| All n | 129 |

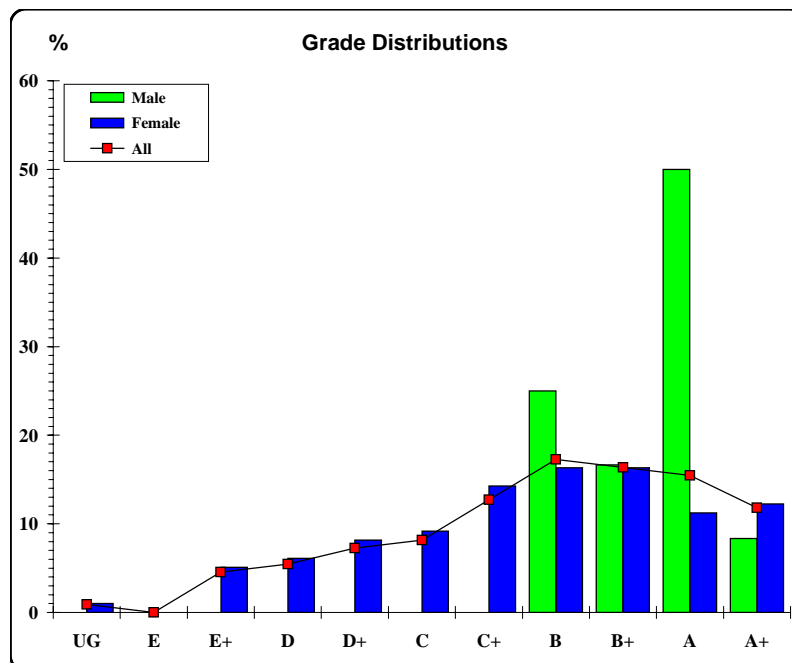

The VCAA provides curriculum and assessment for Prep to Year 12. The VCAA is a statutory body directly responsible to the Minister for Education and serves government and non-government schools.

