



## Hospitality (Commercial Cookery)

### Graded Assessment 1 COURSEWORK 2007

Table of Grade Distributions: male, female and all students assessed

GRADE	UG	E	E+	D	D+	C	C+	B	B+	A	A+	Total
Male n	0	0	0	1	8	17	20	18	22	22	13	121
Male %	0	0	0	1	7	14	17	15	18	18	11	100
Female n	0	0	0	3	9	15	22	20	29	42	31	171
Female %	0	0	0	2	5	9	13	12	17	25	18	100
All n	0	0	0	4	17	32	42	38	51	64	44	292
All %	0	0	0	1	6	11	14	13	17	22	15	100
Cumul n	0	0	0	4	21	53	95	133	184	248	292	
Cumul %	0	0	0	1	7	18	33	46	63	85	100	
Score Ranges	0-3	4-8	9-14	15-24	25-36	37-43	44-48	49-53	54-62	63-71	72-75	Max 75

Summary Statistics:	
Mean	55.4
Std. dev.	13.2
Median	B+
Not Assessed:	
Male n	34
Male %	22
Female n	34
Female %	17
All n	68
All %	19
Total Enrolments inc Not Assessed:	
Male n	155
Female n	205
All n	360

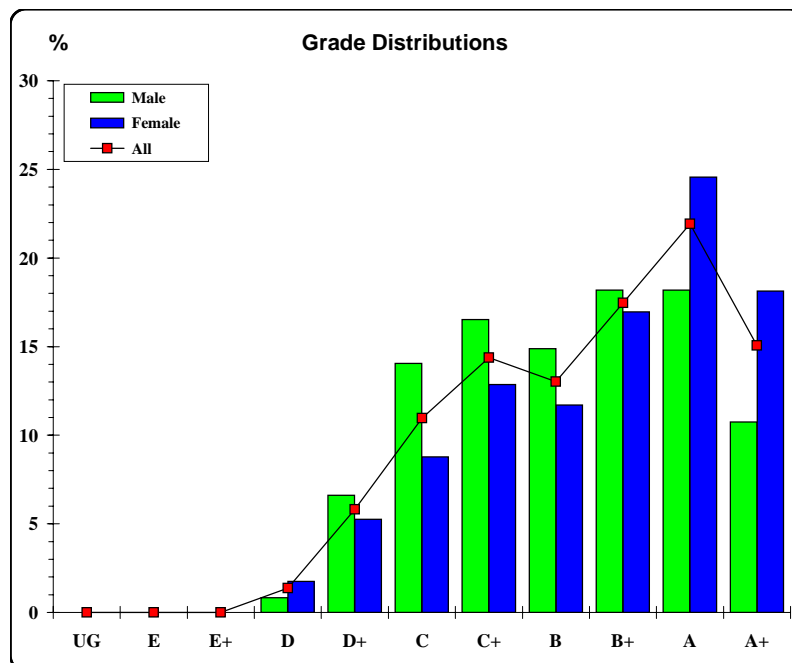

The VCAA provides curriculum and assessment for Prep to Year 12. The VCAA is a statutory body directly responsible to the Minister for Education and serves government and non-government schools.





## Hospitality (Commercial Cookery)

### Graded Assessment 2 WRITTEN EXAMINATION 2007

Table of Grade Distributions: male, female and all students assessed

GRADE	UG	E	E+	D	D+	C	C+	B	B+	A	A+	Total
Male n	0	0	7	10	15	21	24	15	15	8	3	118
Male %	0	0	6	8	13	18	20	13	13	7	3	100
Female n	0	2	4	14	16	22	25	26	19	15	13	156
Female %	0	1	3	9	10	14	16	17	12	10	8	100
All n	0	2	11	24	31	43	49	41	34	23	16	274
All %	0	1	4	9	11	16	18	15	12	8	6	100
Cumul n	0	2	13	37	68	111	160	201	235	258	274	
Cumul %	0	1	5	14	25	41	58	73	86	94	100	
Score Ranges	0-19	20-39	40-57	58-80	81-95	96-112	113-137	138-150	151-167	168-185	186-256	Max 256

Summary Statistics:	
Mean	124.2
Std. dev.	38.3
Median	C+
Not Assessed:	
Male n	37
Male %	24
Female n	49
Female %	24
All n	86
All %	24
Total Enrolments inc Not Assessed:	
Male n	155
Female n	205
All n	360

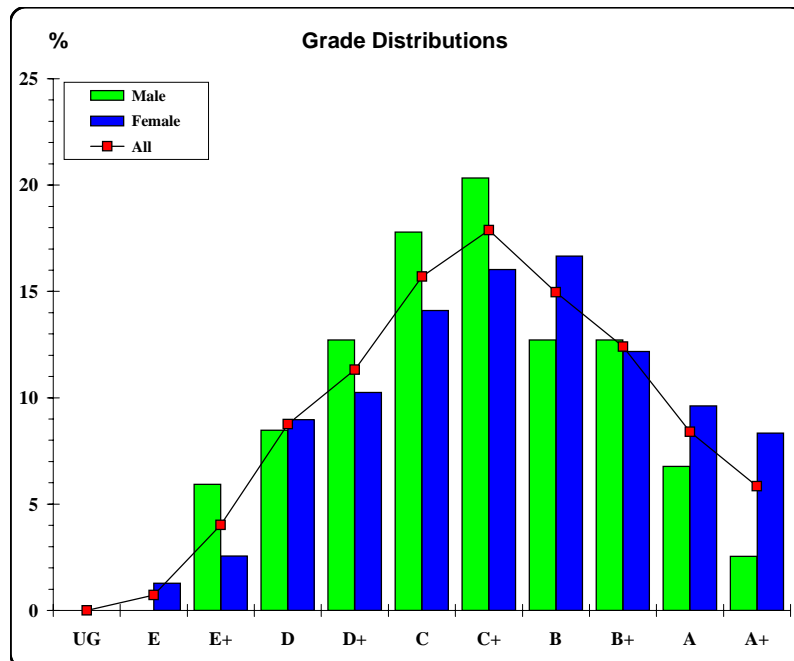

The VCAA provides curriculum and assessment for Prep to Year 12. The VCAA is a statutory body directly responsible to the Minister for Education and serves government and non-government schools.

