



Hospitality (Food & Beverage)

Graded Assessment 1 COURSEWORK 2007

Table of Grade Distributions: male, female and all students assessed

GRADE	UG	E	E+	D	D+	C	C+	B	B+	A	A+	Total
Male n	2	1	1	11	12	25	54	57	35	45	36	279
Male %	1	0	0	4	4	9	19	20	13	16	13	100
Female n	0	2	3	18	25	55	97	144	149	144	117	754
Female %	0	0	0	2	3	7	13	19	20	19	16	100
All n	2	3	4	29	37	80	151	201	184	189	153	1033
All %	0	0	0	3	4	8	15	19	18	18	15	100
Cumul n	2	5	9	38	75	155	306	507	691	880	1033	
Cumul %	0	0	1	4	7	15	30	49	67	85	100	
Score Ranges	0-8	9-13	14-17	18-26	27-32	33-40	41-47	48-54	55-61	62-68	69-75	Max 75

Summary Statistics:	
Mean	54.0
Std. dev.	13.5
Median	B+
Not Assessed:	
Male n	41
Male %	13
Female n	86
Female %	10
All n	127
All %	11
Total Enrolments inc Not Assessed:	
Male n	320
Female n	840
All n	1160

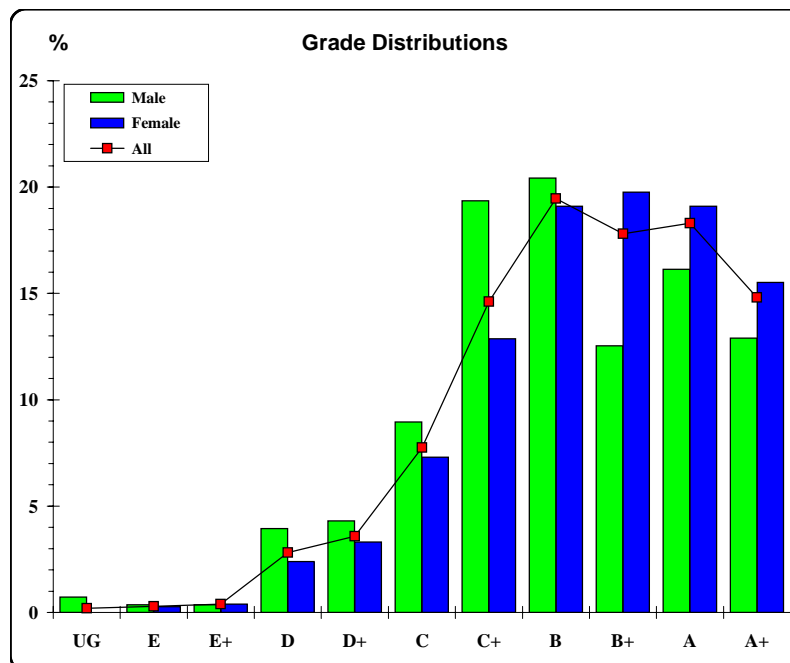

The VCAA provides curriculum and assessment for Prep to Year 12. The VCAA is a statutory body directly responsible to the Minister for Education and serves government and non-government schools.





Hospitality (Food & Beverage)

Graded Assessment 2 WRITTEN EXAMINATION 2007

Table of Grade Distributions: male, female and all students assessed

GRADE	UG	E	E+	D	D+	C	C+	B	B+	A	A+	Total
Male n	1	4	7	8	34	53	50	36	34	25	9	261
Male %	0	2	3	3	13	20	19	14	13	10	3	100
Female n	0	3	10	25	60	97	130	129	113	98	60	725
Female %	0	0	1	3	8	13	18	18	16	14	8	100
All n	1	7	17	33	94	150	180	165	147	123	69	986
All %	0	1	2	3	10	15	18	17	15	12	7	100
Cumul n	1	8	25	58	152	302	482	647	794	917	986	
Cumul %	0	1	3	6	15	31	49	66	81	93	100	
Score Ranges	0-19	20-49	50-69	70-91	92-110	111-127	128-143	144-156	157-170	171-187	188-264	Max 264

Summary Statistics:	
Mean	142.6
Std. dev.	32.4
Median	B
Not Assessed:	
Male n	59
Male %	18
Female n	115
Female %	14
All n	174
All %	15
Total Enrolments inc Not Assessed:	
Male n	320
Female n	840
All n	1160

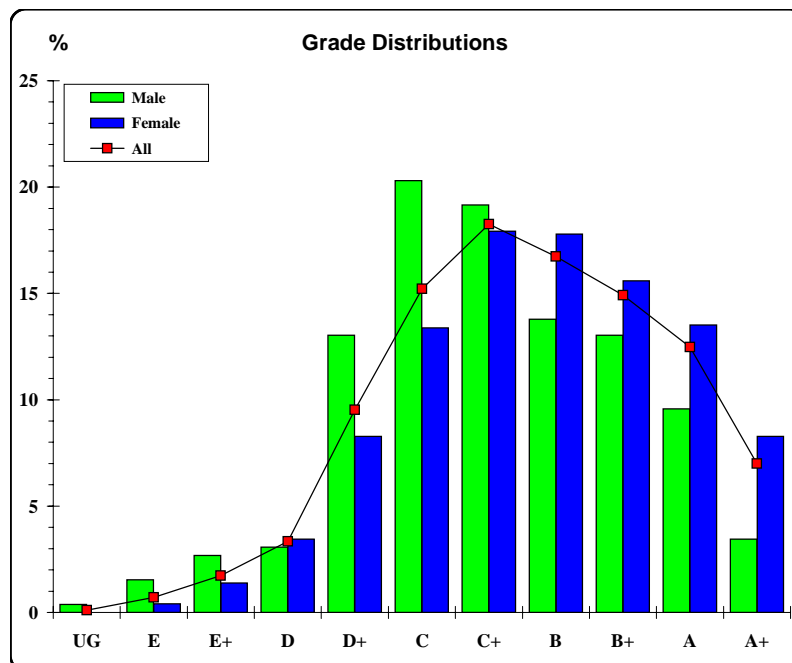

The VCAA provides curriculum and assessment for Prep to Year 12. The VCAA is a statutory body directly responsible to the Minister for Education and serves government and non-government schools.

