



Music Industry (Technical Production)

Graded Assessment 1 COURSEWORK 2007

Table of Grade Distributions: male, female and all students assessed

GRADE	UG	E	E+	D	D+	C	C+	B	B+	A	A+	Total
Male n	0	1	4	4	11	29	33	40	47	49	46	264
Male %	0	0	2	2	4	11	13	15	18	19	17	100
Female n	0	1	0	6	7	9	14	12	15	10	4	78
Female %	0	1	0	8	9	12	18	15	19	13	5	100
All n	0	2	4	10	18	38	47	52	62	59	50	342
All %	0	1	1	3	5	11	14	15	18	17	15	100
Cumul n	0	2	6	16	34	72	119	171	233	292	342	
Cumul %	0	1	2	5	10	21	35	50	68	85	100	
Score Ranges	0-7	8-14	15-21	22-29	30-34	35-40	41-47	48-53	54-61	62-69	70-75	Max 75

Summary Statistics:	
Mean	52.7
Std. dev.	14.0
Median	B
Not Assessed:	
Male n	77
Male %	23
Female n	18
Female %	19
All n	95
All %	22
Total Enrolments inc Not Assessed:	
Male n	341
Female n	96
All n	437

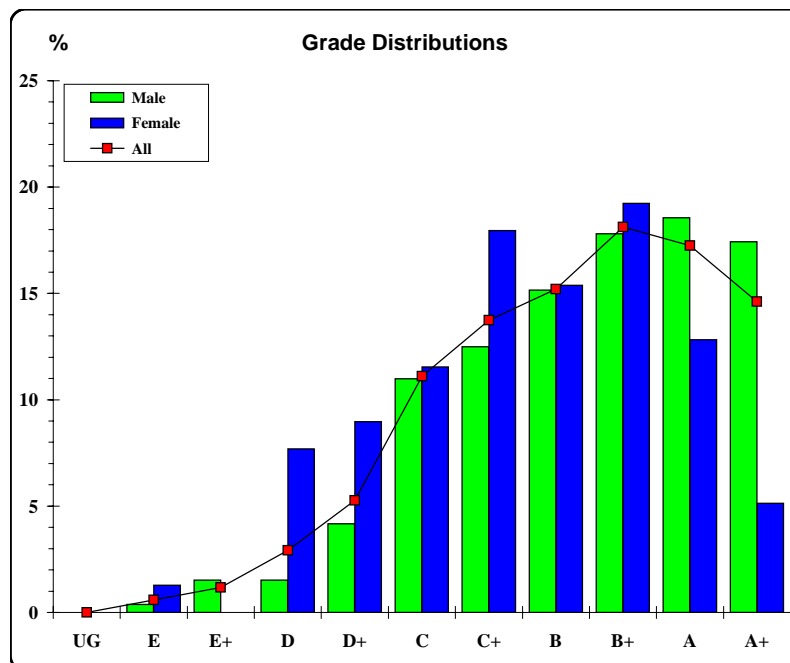

The VCAA provides curriculum and assessment for Prep to Year 12. The VCAA is a statutory body directly responsible to the Minister for Education and serves government and non-government schools.





Music Industry (Technical Production)

Graded Assessment 2 WRITTEN EXAMINATION 2007

Table of Grade Distributions: male, female and all students assessed

GRADE	UG	E	E+	D	D+	C	C+	B	B+	A	A+	Total
Male n	0	5	13	21	23	31	39	40	39	25	21	257
Male %	0	2	5	8	9	12	15	16	15	10	8	100
Female n	1	4	5	6	12	14	16	9	4	6	1	78
Female %	1	5	6	8	15	18	21	12	5	8	1	100
All n	1	9	18	27	35	45	55	49	43	31	22	335
All %	0	3	5	8	10	13	16	15	13	9	7	100
Cumul n	1	10	28	55	90	135	190	239	282	313	335	
Cumul %	0	3	8	16	27	40	57	71	84	93	100	
Score Ranges	0-19	20-32	33-45	46-59	60-69	70-87	88-106	107-121	122-138	139-156	157-200	Max 200

Summary Statistics:	
Mean	98.1
Std. dev.	36.9
Median	C+
Not Assessed:	
Male n	84
Male %	25
Female n	18
Female %	19
All n	102
All %	23
Total Enrolments inc Not Assessed:	
Male n	341
Female n	96
All n	437

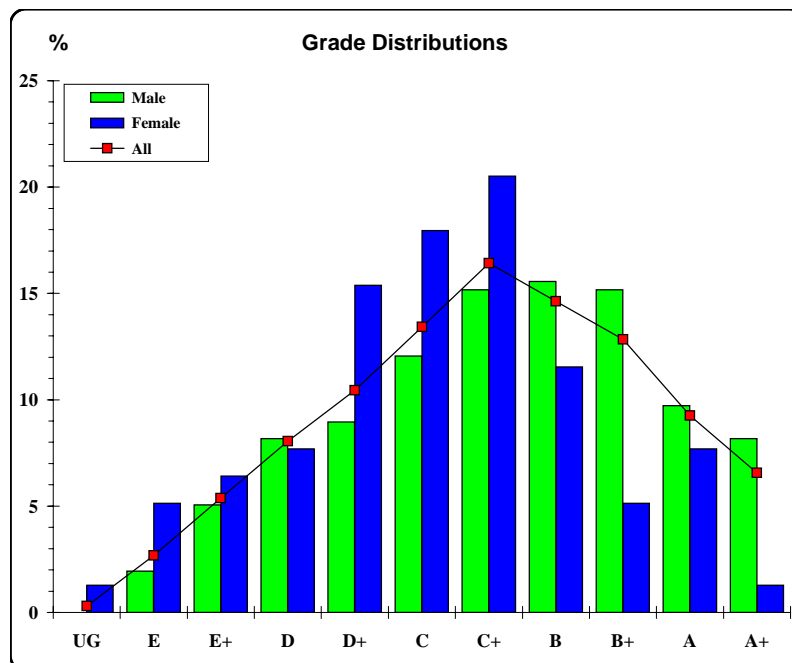

The VCAA provides curriculum and assessment for Prep to Year 12. The VCAA is a statutory body directly responsible to the Minister for Education and serves government and non-government schools.

